The Andover Townsman

Andover's Own Ne

VOLUME 85 NUMBER 24 ANDOVER, MASSACHUSE PRICE 15 CENTS

96 20
LIBRARY SERVICE DIVISION
GENERAL MICROFILM CO
100 INMAN ST
CAMBRIDGE MASS 02139

Blending The Goals

(A TOWNSMAN News Feature)

With an election victory which he views as an endorsement of the individualized system of instruction he espoused in the campaign, School Committeeman William L. Lane has set sail on a three year term with definite goals.

The new committeeman, who began his new municipal duties with an endorsement of the proposed Shawsheen - Doherty schools renovation project last week, says he hopes to establish priorities, improve communications and blend community goals with educational goals as among his objectives.

Lane, associate administrator at Bon Secours hospital, brings to the school committee a career in administrative work, having served in similar capacities at other hospitals before his present assignment.

This background, he offered to the community in his campaign and the voters accepted it by a substantial margin in the recent three-man race for the school board.

Among initial priorities, he is looking for an evaluation of the driver education program, dental hygiene and the mental health budget, the latter with regard to funds for other than diagnostic use.

Lane sees these three particular areas as being in need of examination in any budgetary considerations. He points to a cost of $65,000 to $70,000 for these programs and notes that there could be doubt as to their actual value to the overall school system.

If there is need to cut the public education budget, the new school committeeman feels that possibilities lie in these areas.

His interest in school affairs comes most naturally.

The father of two children and another due shortly, Lane notes he will have children in the public school system for the next 19 years.

Lane feels strongly that the community must become involved in the determination of what is desired from its school system.

"What do we as a community want from our schools?

(Continued on Page Ten)

GETTING ACQUAINTED with school matters is newly elected School Committeeman William L. Lane, discussing programs with Supt. of Schools Dr. Kenneth R. Seifert.

Structuring Of Schools To Conform To Spaces Will Be Recommended

Structuring of Andover's school system to conform to proposed renovation of existing buildings will be presented to the school committee by the administration at tonight's school committee meeting.

Dr. Kenneth R. Seifert, superintendent of schools, received support of the selectmen Monday night for the $60,000 planning funds request to be presented at town meeting, for renovation of the Shawsheen and Doherty schools.

The administrator said Wednesday, he would be presenting alternatives to the school committee tonight as the board considers the educational specifications for the two schools.

The Seifert plan to be presented tonight, will basically make use of the town's existing and renovated buildings, until such time as a high school addition is decided

Also, evaluation of reports of study committees now examining the extended school year and the open campus plan, must be considered in any future building plans, Dr. Seifert pointed out.

The meeting tonight, open to the public, will hear Superintendent Dr. Kenneth R. Seifert's recommendation that these two elementary schools' renovations be designed now for an eventual enrollment of slightly less than their present population. Seifert told the TOWNSMAN this week that this would mean some crowding until a high school addition provides breathing space for the system.

"The big factor," Seifert told the TOWNSMAN "is that the reno-

(Continued on Page Ten)

Variety Of Issues Face Town Meeting

Andover's annual venture into governing itself gets underway Monday when Moderator Arthur Williams gavels the town meeting to order at 7:30 p.m. in Memorial Auditorium.

Voters will begin action on a 54-article warrant containing a myriad of issues, including an annual budget of in excess of $14,000,000.

It is expected that the session will be adjourned to the following Monday and possibly a third Monday night in order to complete action on all articles.

While the annual meeting stretched over six sessions a year ago, officials are hopeful that the 1972 version of the town's annual business meeting will be concluded in three sessions.

Initial controversy is expected to come in the adoption of the municipal budget for 1972. The town manager-selectmen approved budget request is for $14,665,288, including the school costs. The Finance Committee has recommended only $14,245,904.

Major issue is expected to be in the budget for the sanitary disposal site, where the manager has requested in excess of $200,000 for fill for the dump. The FinCom has recommended a reduction of $65,000.

The dump is expected to be a major issue, since the town has

(Continued on Page 17)

In Today's Townsman

Comedy In Rehearsal - - - - Page 5
Winning Float - - - - - - - - - - Page 4
Appropriately Floral Tribute - - - - - - - - - - - - Page 23
The Doctors - - - - - - - - - - - - Page 20
West Wins Title - - - - - - - - Page 12
Deaths - - - - - - - - - - - - - - - Page 28

Square Improvements Due This Summer

Improvements in Elm Square may be undertaken this summer, according to Town Manager J. Maynard Austin.

Consulting engineers who have been studying traffic and parking problems along Main street from Shawsheen Square to Phillips Academy, have been conferring with the town manager and planning board in recent weeks.

Austin reported that the members of the consulting firm Pavlo Engineering Co. of Boston, is expected to present the town with plans for improvements to Elm Square within the next two or three weeks.

Following acceptance of the recommendations, the plans will be submitted to the state Department of Public Works for the scheduling of bids and actual construction work this summer, under the "early start" program of TOPICS.

The overall study is being conducted under TOPICS, the state program which provides funds for study and implementation of recommendations for traffic and safety improvements.

The town manager said there were no definitive plans available as yet as to the proposed improvements in the square, but that they will be forthcoming when the consultants return in the next two to three weeks.

The remainder of the program for the main business section and the busy main artery, will be forthcoming later in the year with construction work probably scheduled for 1973.

In the conference conducted this past week, the manager, planners and consultants initiated another phase of the TOPICS study.

This includes the designation and analysis of dangerous intersections.

Reports will also be provided the town in this area, along with the proposals for Main street.

Refuse To Regulate Parking Lot

One hour parking limits will be enforced on Park, Barnard and Bartlet streets and the parking lot to the rear of town hall will remain free of restriction.

This was the decision of the selectmen Monday night, despite requests from area merchants and Andover Chamber of Commerce officials that the parking lot be opened up for more activity.

John Grecoe, a Park street mer-

(Continued on Page 15)

HORSEBACK RIDING LESSONS

Beginning
Intermediate and
Advanced Levels
Hunt Seat & Saddle Seat
Show Riding

Whippoorwill Farm

No. Andover - 687-9682
Edward P. Corbin, Mgr.

WINTER SCENE. With Spring less than a week away, officially, Andover residents arose Wednesday to a New England winter scene like this. A heavy snowfall caused cancellation of many events, closed some downtown stores and made driving hazardous. It was the third heavy snowfall within a month, after an almost open winter hereabouts.

SMILES AND SAVINGS ...our specialty!

ANDOVER CO-OP

EXTRA LARGE FARM FRESH EGGS DOZ 49c

STOUFFER'S FROZEN MEAT PIES 10 Oz 49c

FIRST CUT (Bone-In) CHUCK ROAST lb 55c

CENTER CUT (Bone-In) lb 69c

CHUCK STEAK lb 73c

BONELESS BOTTOM ROUND ROAST lb $1.14

BONELESS BACK RUMP ROAST lb $1.29

CUBE STEAK & SWISS STEAK lb 1.35

PEPPER OR EYE ROUND STEAK lb 1.59

OUR OWN BRINE CORNED BEEF BRISKET lb 99c

NEPCO VAC-PAC BACON lb 79c

DELICATESSEN

IMPORTED HAM ½ lb 75c

MOTHER GOOSE LIVERWURST ½ lb 59c

ALL WHITE MEAT TURKEY LOAF ½ lb 99c

GLAD TRASH BAGS 59c

SACRAMENTO TOMATO JUICE 46 Oz Can 39c

TROPICAN GRAPEFRUIT JUICE Reg 45c 2 Qts for 79c

CO-OP RED LABEL CUT WAX BEANS 16 OZ CAN 5 for $1.00

CO-OP RED LABEL FRUIT COCKTAIL 16 Oz Can 3 For 89c

Calo Tuna Flavor Entree CAT FOOD 6 Oz Can 8 for $1.00

NEWCROP CABBAGE lb 12c

P-E-I TURNIP lb 8c

TEMPLE JUMBO SIZE ORANGES 10 for 79c

FIRST OF SEASON! Sweet CANTALOUPE 3 for $1.00

SEALTEST HALF GALLON - ASSORTED FLAVORS ICE CREAM $1.09 Value 89c

KEEBLER COOKIES SUGAR FIG BARS OR OATMEAL Your Choice 3 for $1.00

GENEST CINNAMON SWIRL COFFEE CAKE 45c

NABISCO 1 lb FIG NEWTONS 39c

12 OZ VANILLA WAFERS

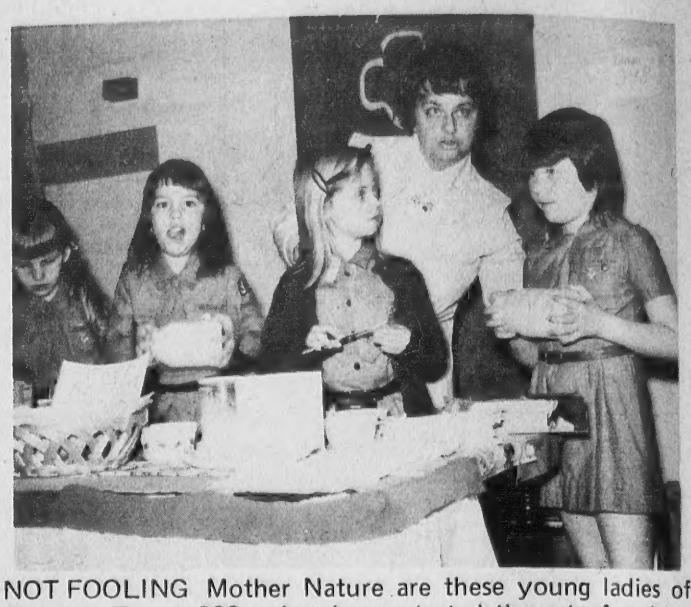

NOT FOOLING Mother Nature are these young ladies of Brownie Troop 398, who demonstrated the art of making butter at open house observance at Merrimack College Saturday as part of the National Girl Scout Week. Left to right, Lisa Griffin, Mary Wermers, Beth Simon, Mrs. Joseph Gaudet, assistant leader and Bettina Howard.

Girl Scouts Demonstrate Skills At Open House

Thirty-five troops from Andover and North Andover took part in an open house demonstration of "Girl Scouts in Action" at the Merrimack College Chapel Auditorium on Saturday, opening a week-long celebration of National Girl Scout Week.

Sponsored by the Shawsheen Neighborhood Association of Merrimack River Girl Scout Council, the affair drew hundreds of interested spectators to view the various booths and stage presentations showing the many activities available to girls and adults through Girl Scout programs.

At 10 a.m., an opening flag ceremony was conducted by Mrs. Arnold Itz, leader of Cadette Troop 77, following which parents and friends were welcomed by the girls and committee to view the demonstrations.

A printed program was prepared by them by the Commercial Arts Department of the Greater Lawrence Regional Vocational Technical High school, featuring a cover design of the Junior and Cadette badges.

At some time during the day, each troop presented a decorated container with its contribution to the Juliette Low World Friendship Fund to Mrs. Henry Anthony of Andover, who received the donations on behalf of the Fund.

The program was concluded with an impressive Scouts' Own by Junior Troop 421, an inspirational ceremony in which girls representing various foreign countries brought their wishes for peace, health, and understanding to the world through Girl Scouting.

ACEO Seeks Funds For Dora Adams

The name "Andover" means something around here. It means a secure, conservative community with fine public and private schools, set in the peaceful beauty of historical New England, untarnished and unthreatened by the many problems of American urban and rural life. In a more distant region, however, the word Andover has a far more important meaning. In Clay County, Mississippi, the name of our town means hope.

For several years, the efforts of a civil rights field worker in West Point, Mississippi, have been supported by Andover in the form of ACEO, the Andover Citizens for Equal Opportunity. The contribution to Mrs. Dora Adams has been $100 a month. With that money she has been able to sustain the struggle for human dignity among the disadvantaged and disenfranchised black citizens of her county. In the past Mrs. Adams has worked to register black voters, to establish small, self-sustaining home industries and to train young people to help her on various fronts.

Now she is focusing upon her Welfare Rights Organization. The WRO is active in many urgent areas, but its primary task is to assure that welfare services are available to those black citizens to whom they are due. Such is no light task.

At a time when Mrs. Adams needs help more than ever, ACEO has been able to raise but $700 of the promised $1200. Now ACEO is turning once again to the residents of Andover in order to preserve the meaning of Andover in Mississippi. Please make out your check to "ACEO for Dora Adams" and send it to Mrs. Sue Lloyd, 1 Highland Wayside, Andover, Mass.

STEVE'S BARBER SHOP
17 MAIN ST. ANDOVER
EXPERT BARBERING
COURTEOUS SERVICE
8:30 to 6: SAT. 'till 5
CLOSED MONDAYS

Loans
FOR ANY REASONABLE PURPOSE
ANDOVER FINANCE CO.
Street Floor Musgrove Bldg.
ELM SQ. 475-1998

SERVING 2,000,000 NEW ENGLANDERS · N.E.P.A.

The ANDOVER TOWNSMAN
Established 1887

Irving E. Rogers
Publisher & Editor

Robert E. Finneran
Managing Editor

Raymond B. DeRuisseau
Business & Advertising Manager

Published Every Thursday
26 Chestnut St., Andover, 01810
TEL. 475-1943
Second Class Postage
Paid at Andover, Mass.
15c Per Copy - $6.50 Per Year

NATIONAL NEWSPAPER Association - Founded 1885

Countdown to Spring

It's only four short days to Spring - but it's already Spring in Andover's stores and store-windows!

Shop for this grand season's needs right here at home . . . it's pleasant and satisfying because Andover's compact shopping complex has every -thing . . . even more pleasant because we know your name or are eager to.

ANDOVER CONSUMERS CO-OP
•
ANDOVER SAVINGS BANK
•
ANDOVER GIFT HOUSE
•
BAY STATE NATIONAL BANK
•
COLE PAINT & HARDWARE
•
THE DAME SHOP
•
DANA'S SPORT SHOP
•
ELANDER & SWANTON
•
GRECOE, JEWELERS
•
HOME & ABROAD
•
HILL HARDWARE
•
MACARTNEY'S
•
MERRIMACK VALLEY NATIONAL BANK
•
REINHOLD'S
•
THE SHOE TREE
•
SUTHERLAND'S
•
THE TAYLOR SHOP
(Women's Wear)
•
Kenneth P. Thompson CO.
•
THE YANKEE LADY
•
LOOK PHOTO
•
QUALITY DISCOUNT STORE

THIS MESSAGE IS SPONSORED BY MEMBER STORES OF THE RETAIL DIVISION TASK FORCE, ANDOVER CHAMBER OF COMMERCE

Introducing a new
LETTER SHOP SERVICE
- typing - list maintenance
- addressing - metering
- folding - zip coding
Andover Mailing Service
63 Park St. 475-2025

WE GIVE
S & H GREEN STAMPS
AT
SUPREME CLEANERS
Shawsheen Plaza
SHOPPING CENTER
ANDOVER

CERAMIC TILE REPAIRED
Ceramic Bathrooms – Showers and Floors Repaired
Towel Bars – Soap Dishes, Etc.
Tile Joints Re-grouted
CALL AFTER 5 P.M.
683-2636

YOUR OWN PERSONAL INSURANCE MAN FOR:
HOME INSURANCE
Bernardin
Insurance Agency, Inc.
15 CENTRAL STREET, ANDOVER, 01810 · TEL. 475-3414

St. Patrick's Day Special!
Green Carnations
DOZ. $3.88
Daisies
DOZ. 97¢
CALL OR VISIT
MILL HILL GARDEN CENTER
411 RIVER ROAD NO. TEWKSBURY
851-6161 or 851-7221

Last Week To Register

Only a little over a week remains to register to vote in the Presidential primary in Massachusetts on April 25.

Registration may be made at a special session of the board of registrars scheduled for Saturday, March 25 at the town hall from 10 a.m. to 12 noon.

Chief Justice Oliver Wendell Holmes was born March 8, 1841.

WINNING ENTRY. Andover won top prize for this float in the St. Patrick's Day parade in Lawrence. Theme of the float was "Peace In Ireland" through the flag and was designed by a group of Andover residents under the direction of Ted Surrette and Rev. Marshall Halphen, O.S.A. of St. Augustine's parish.

Float Wins Top Prize

Andover took top honors in Sunday's St. Patrick's parade in Lawrence.

The large float, created by public-spirited citizens under the direction of Ted Surette, carried the theme, "Peace In Ireland, Through The Flag," was the top prize winner in the float category.

The idea and design for the float was the work of Rev. Marshall J. Halphen, O.S.A. of St. Augustine's parish, who aided the several persons assisting Surrette and his family in building the float.

The colors of the Irish flag, green, white and orange were represented. A cottage and a family were on each of the colored sections, representing the north and the south of Ireland.

White, in the center, was the representation of Christ, with crown of thorns.

The colorful presentation carried out the overall theme for a peaceful resolution to Ireland's civil strife.

A trophy will be presented to the Andover group for its efforts.

The float was a part of an Andover delegation which participated in the annual tribute, viewed by over 150,000.

Among the participants were Selectmen George E. Heseltine, Milton Greenberg and Roger W. Collins, and the Doherty family, sponsors of the Boston College band.

On the float, taking the various parts were Mary and Maureen Surrette, Kevin, Michael and Billy Lynch.

League To Support Number Of Articles

The League of Women Voters will support 13 articles and two budget items on the March Town Meeting warrant. The League will oppose one article.

Decisions to support or oppose various articles are made by the League after those areas are previously studied and approved by the members.

The League will support:

Articles 31, 32, 33, 51, 52 - The support of these conservation articles is in accordance with the Leagues' position of an "active open space land acquisition program to preserve the predominantly residential character of Andover."

Article 8 - The League supports the Greater Lawrence Sanitary District under its national policy of improvement of water quality. Andover's participation in this program is in accordance with the League's position.

Article 9 - The support of article 9, to raise $2,500 by taxation and to authorize the Town Manager to enter into a one year contract with the MBTA, is in accordance with the Leagues' position on the reduction of vehicular pollution which includes the development of alternate transportation systems.

Article 15 - The League supports this article for the installation of road drains under its national policies and procedures improving water quality. Water quality can be improved through a separation of sewer and storm drain pipes and installation of storm drains averts flooding within the towns' populated areas.

Articles 34, 35, 36 - The League supports these articles exempting the Director of Public Works, Water and Sewer Supt., and Supt. of Highways and Forestry from the provisions of the General Laws (civil service) because the League feels this would strengthen the Selectmen - Town Manager form of government which the League supports locally, and would strengthen Home Rule which the League supports under its State's positions.

Article 37 - The League supports acquisition of these lots in order to enable future expansion of the library and its services.

Article 47 - The League will support this article to raise $60,000 for the purpose of hiring an architect to prepare preliminary plans, working drawings and bid specifications of the Doherty and Shawsheen schools providing the educational specifications have been drafted by the administration and approved by the school committee prior to town meeting.

The League will support two budget items.

1. The League supports the complete budget of $225,484 for the landfill operation. Under the 1971 local concensus of a national study item the Andover League considers that a sanitary landfill is the quickest, least expensive legal method of solid waste disposal whilst the community has the land available. Since there is no cover material available at the current site the daily, intermittant and final cover material must be purchased or brought in.

2. The League supports the entire budget of $84,574 in accordance with its support of a town-sponsored recreation program.

Real Estate Today

By Marjorie C. Kidd, Realtor

VACATION HOUSE & TAX DEFERMENT

Among the benefits of being a homeowner are the unique tax advantages available. One of them to be wary of is the provision which allows you to defer paying income tax on any profit made from the sale of your home if you buy a more expensive one within a certain amount of time. It does not apply in all cases.

For example, if you sell a vacation home at a $2,000 profit and promptly buy a much more expensive place, can you defer paying the income tax on the profit? The answer is no!

This tax break is available only when both the house sold and the house purchased serve as your principle residence. A vacation house doesn't qualify. However, if you owned the dwelling for more than six months before selling it, the $2,000 is a long-term capital gain; if not, it's a short-term capital gain, which is usually taxed as ordinary income.

Having trouble finding the right home? We can help you make the perfect selection at JAMES T. TREFERY, REALTOR. We offer you responsible service in responsible real estate sales, and have been serving you since 1936! Rely on us: JAMES T. TREFREY, REALTOR, 5 Lowell St., phone 475-0622. Open daily 9 till 5, Sundays and evenings by appointment.

Watch Next Week For:
"If You Pay Mother's Taxes"

We work hand in hand with your doctor
As registered pharmacists, we are proud to be part of the medical team that safeguards your health.
Your health is our business
Hartigan Pharmacy
66 MAIN ST. • ANDOVER • 475-1006

POTHOLES plague A
tiate the bumpy tho
90, funds, the work to

ACT in Action

Revi

"George Washington
Here" is being wholly re
the newly organized Andov
munity Theater group
The three-act comedy w
Moss Hart and George S.
in 1940 will be staged as
comedy of the type en
American audiences in th
World War II years.
was cast at open audit
on Feb. 13 and 14. C
and make up for the
being supervised by J
Dussault, artistic direct
Merrimack Valley Ac
Dance, located in Ando
Dussault is also the de
Jerry Thomas Originals
The costumes for "Ge
be authentic reprodu
clothing that was popula
ica 30 years ago when
nal play was su
presented on Broadway.
Suitable clothing of 19
is being sought by th
group. These donatio
terested citizens wil
the necessity of producin
costumes required for
Mr. Dussault will be s
alterations for these
designing the clothes
be located, and superv
construction. Mr. Du
staged and directe
comedy and ballet
locally and in Newpor
depth of experience
and design lends its
intricacies of costumin
up skill required to tu
back 30 years.
The cast of 17 loc

DRESS
Easi
IN THE NE
FASHION
FROM SUT
You'll be right in t
the season in flatte
fashions for yours
your little ones. C
dresses and suits
little extras that a
the total look of e
as you step off in
Parade.
Sut

POTHOLES plague Andover street as witnessed by the efforts of these motorists to negotiate the bumpy thoroughfare. The street is scheduled for reconstruction under Chapter 90,funds, the work to commence in the spring.

International Cinema To Conclude

The international Cinema program at the Unitarian Universalist Church of Andover concludes its series of Saturday Nights at the Movies with the showing of "Darling", 8 p.m., Saturday, March 18. The general public is welcome at this event at 244 Lowell St.

This film, produced in Great Britain, was directed by John Schlesinger, with Julie Christie, Dirk Bogarde and Laurence Harvey. It is the winner of Academy Awards for Best Actress (Julie Christie), Best Costume Design, and Best Screen Play.

Film Critic, Judith Crist wrote: "A cook, clear and devestating look at the glossy success set that securely heads the list of best pictures of the year. It offers an audacious yet stringently realistic and carefully understated portrait of the jet-set happiness seekers, the bored, fashionably amoral empty-headed despoilers. The film glitters with brilliant performances."

The number of minority group members employed on the staffs of the Nation's 2,400 employment service offices nearly doubled between 1967 and 1971, rising from 6,835 to 11,956. Nationally, minorities now make up about 17 percent of all employment service personnel.

(Political Advertisement)

We wish to thank all our friends (new and old) who helped us and voted for us in the Andover School Committee Campaign this year.

Mr. & Mrs. Wm. J. Coderre
37 Stinson Rd., Andover

GALLERY 7
7 POST OFFICE AVE.
ANDOVER, MASS.
Tel. 475-7780

ANTIQUES and PAINTINGS
CUSTOM FRAMING
CANADIAN ESKIMO ART

OPEN: Tues., Wed., Thurs. 9:30 - 5:30
Fri. 9:30 - 9; Sat. 9:30 - 5:30
Rhoda E. Ranshaw - James H. Ranshaw

ACT in Action

Revival Comedy In Rehearsal

"George Washington Slept Here" is being wholly revived by the newly organized Andover Community Theater group (A.C.T.).

The three-act comedy written by Moss Hart and George S. Kaufman in 1940 will be staged as a revival comedy of the type enjoyed by American audiences in those pre-World War II years. The play was cast at open auditions held on Feb. 13 and 14. Costuming and make up for the show are being supervised by Joseph G. Dussault, artistic director of the Merrimack Valley Academy of Dance, located in Andover. Mr. Dussault is also the designer for Jerry Thomas Originals.

The costumes for "George" will be authentic reproductions of clothing that was popular in America 30 years ago when the original play was successfully presented on Broadway.

Suitable clothing of 1940 vintage is being sought by the Andover group. These donations by interested citizens will alleviate the necessity of producing the many costumes required for the play. Mr. Dussualt will be supervising alterations for these donations, designing the clothes that cannot be located, and supervising their construction. Mr. Dussault has staged and directed musical comedy and ballet productions locally and in Newport, R.I. His depth of experience in theater and design lends itself to the intricacies of costuming and make up skill required to turn the clock back 30 years.

The cast of 17 local citizens, many with several complete costume changes during the course of the plays action, will begin fittings for their costumes, on Friday, March 18.

The production is certain to hit the audience in the nostalgic funnybone. These were the "good old days" of Roosevelt stickers and "Wintergreen for President." It was back when stockings were gartered. Hair was set in pincurls or on tin curlers, or piled high on the head in an upswept "do." Radio was the chief source of family evening entertainment, except for an occassional night out to the moving pictures show.

Living was slower and easier back then, or so we remember, except in the case of Newton and Annabelle Fuller, city folks, who buy an abandoned farmhouse and then . . . but that's when all the fun begins . . . for the audience. Good comedy stands the test of time. A superior script, written strictly for laughs by two excellent top notch comedy writers, staged with characters, costuming and make up to duplicate the year of the play's inception are sure to make an interesting and entertaining evening with the Andover community Theater.

The play is under the direction of Mrs. Anita McDuffy of Andover. Mrs. McDuffy was formerly a director and actress with the Winthrop Players of Winthrop.

"George Washington Slept Here" will be the Andover Community Theater group's first production. The Revival comedy is scheduled for April 28 and 29 at 8:30 p.m. in the Andover East Junior High school auditorium.

DRESS UP for
Easter
IN THE NEWEST FASHION LOOKS FROM SUTHERLAND'S

You'll be right in tune with the season in flattering fashions for yourself and your little ones. Coats and dresses and suits and all the little extras that add up to the total look of elegance as you step off in the Easter Parade.

Sutherland's
Olde Andover Village

Save Big Money!
House of Carpets Quality
STAIR CARPET
FULL 27 INCH WIDTH!

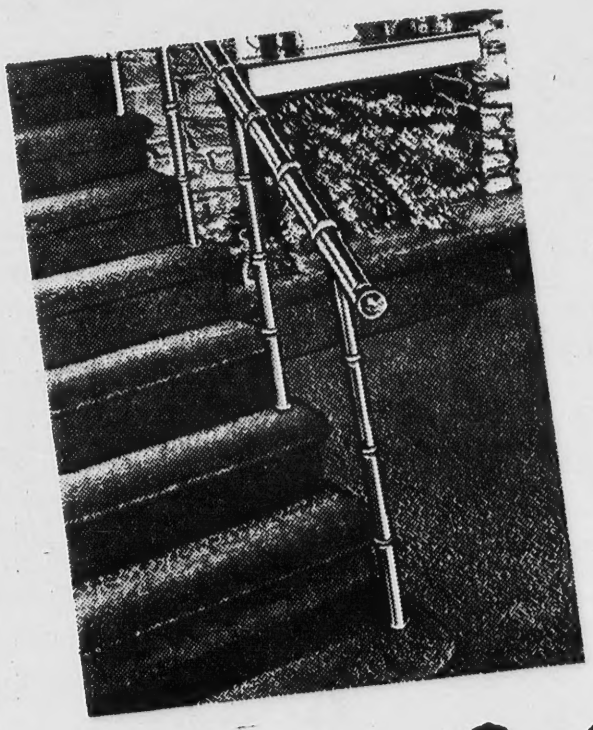

$55
Completely Installed
(Up to 14 Straight Steps)
You can choose from
●Assorted Tweeds
●Candy Stripes

master charge
ANDOVER House of Carpets Inc.
BANKAMERICARD CHARGE IT

HOURS. MON., WED., SAT., 9 to 5:30 — TUES., THURS., FRI. 9 to 9
FREE ESTIMATES • 475-2911 • BUDGET PAYMENTS
SHAWSHEEN PLAZA • NORTH MAIN STREET • ANDOVER

Sturbridge
FLOOR MIRROR . . .
by
HEYWOOD - WAKEFIELD
inspired by the Colonial Publick House Inn at Sturbridge, Mass.

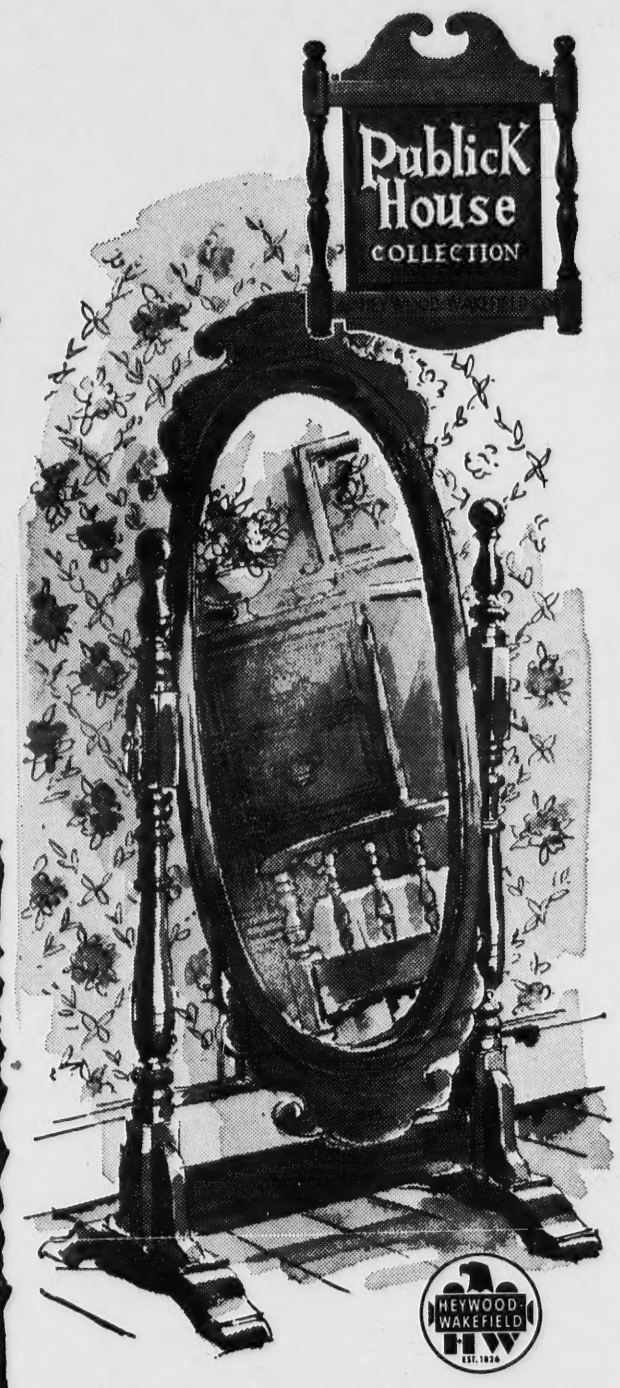

Probably one of the most charming pieces in Heywood's exciting, new Publick House Collection of Colonial-inspired bedroom, living room and dining room pieces. Look at the dimension of it, the authentic carved frame, the handsome, staunch stand. Where to put this delight? In a bedroom or at the end of a seemingly "endless" hall, or in a "difficult" spot to furnish. Swivels — and *holds* — in any position you decide. Come look at yourself in it, this week! 30" w, 23½" d, 68" h. Cinnamon finish.

$189.00

LEO MELTZER Furniture
Colonial and Early American

STORE HOURS
MON.-WED.-SAT. 10 to 5:30
TUES.-THURS.-FRI. 10 to 9

ALWAYS FREE DELIVERY
664-4882

ROUTE 28
CORNER PARK ST.
NO. READING

master charge

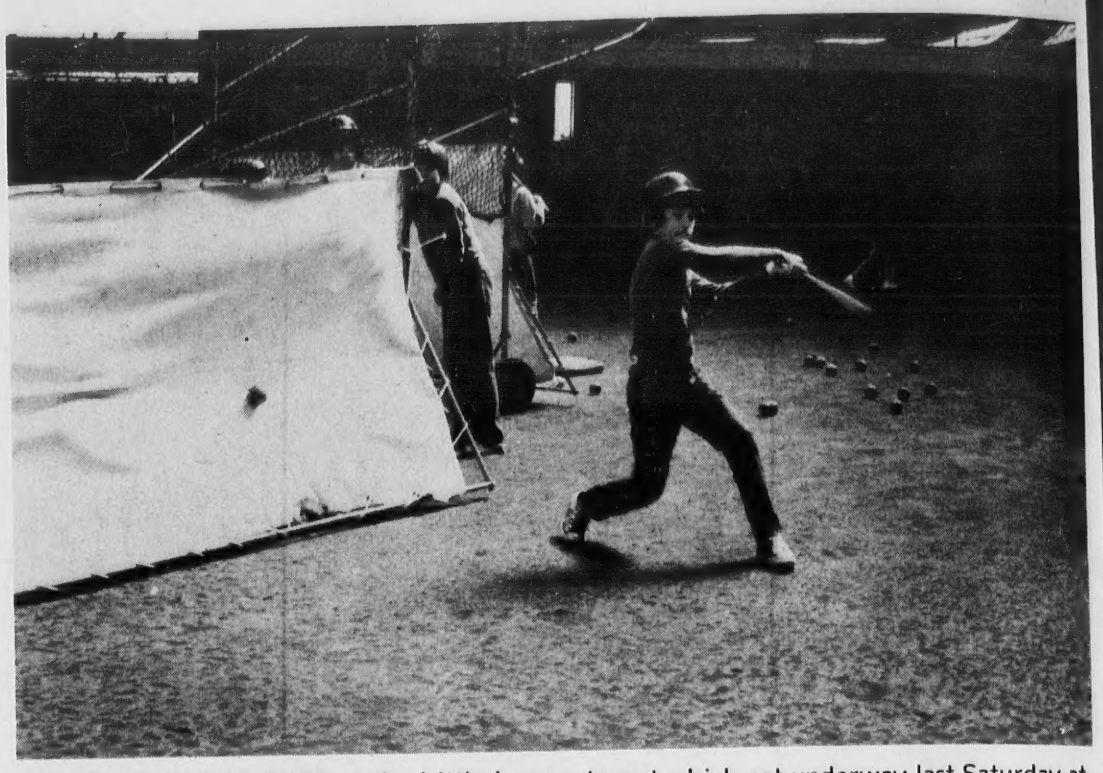

GETTING IN HIS CUTS at the Little League tryout which got underway last Saturday at the cage at Phillips Academy is Tony Frank of Stratford road.

Consult

DOUG HOWE

About This Question:

"Dad's in the hospital with emphysema and it is doubtful whether he'll be able to work again. I wish now that we had Disability Income insurance, such as your agency has advertised. Would it have paid a regular monthly income for life?"

Douglas N. HOWE
INSURANCE REAL ESTATE
52 MAIN ST. 475-5100

Y All - Stars Begin Title Defense

The Andover YMCA Junior All-Star team coached by Frank Monette and Charlie Conlon, won their preliminary game in the Greater Boston Pre-Teen Tournament last Sunday at Somerville High school. The Andover squad which entered the 17 team tournament last year went all the way.

This years team won Sunday over St. Catherines of Somerville 24-11. The big surprise was that they did it without their two biggest ballplayers and scorers, Mitch Rousseau who was ill and not able to play and Mike Issenberg who was out of town.

The game started off with Andover red hot scoring the first 7 points using a 1-3-1 offense before St. Catherine's of Somerville could muster a foul shot. At the end of the first quarter Andover had a 9-3 lead as Mark Conlon hit for 4 points, Geof Bradgon 3 points and Rick Collins 2 points. In the 2nd quarter Dave Walsh and Geoffrey Bragdon each scored a bucket for a 4-3 scoring margin over the Somerville team and a 13-6 halftime lead. The third quarter found Andover ice-cold as they could only manage a 2 pointer by Ray Rau as Somerville scored 5 points and cut the Andover lead to 15-11 entering the final quarter.

Andover then combined a strong offensive effort with an excellent defensive job and a 9-0 scoring edge in the final quarter to ice the game. In the final quarter Geoffrey Bragdon tossed in 4 points, Paul McGowan and Ray Rau 2 points each and a foul shot by Mark Conlon. Dave Walsh and Billy McGuire (filling in the center position for Mitch Rousseau) grabbed a bundle of rebounds with help from Ray Rau.

In all Andover got 30 rebounds. Leading the scoring attack was Geoffrey Bragdon 9 points, Mark Conlon 5 points, Ray Rau 4 points, Rick Collins, Dave Walsh and Paul McGowen each with 2 points.

Other members of the team who contributed with assists and fine play were Bruce Slovin, Dave Farrell, Jon Steen, Bob Muldoon, Eric Sullivan and Dan Rush.

The quarter-finals find Andover playing Immaculate Conception of Cambridge next Saturday at 2 p.m. at Somerville High school.

Why Wait For Holidays or Special Occasions?

PRE-HOLIDAY END-OF-SEASON STOCK REDUCTION SALE

OUR EVERYDAY PRICES ARE OTHER'S SALE PRICES!

WE DON'T SPEND YOUR MONEY FOR FULL PAGE "SPLASH ADVERTISING". DROP IN . . . BROWSE AND COMPARE . . . THEN DECIDE WHO'S BEST FOR YOU.

- Latest Fashions - (For The Current Season)
- Popular Names - (Found In High Fashion Shops)
- 1st Line Merchandise - (No Irregulars)

SLACKS REG. 14.00 OUR PRICE $9.99
DRESSES REG. 52.00 OUR PRICE $39.99
COATS REG. 75.00 OUR PRICE $50.99

Clearance SALE
ANNIVERSARY SALE
Special Sale

USE OUR LAYAWAY PLAN
master charge

off the rack
discount store
77 MAIN ST., ANDOVER, MASS. TEL. 475-6028

Bancroft Follies To Be Presented

The spotlight will be on the Bancroft school Friday evening, March 24, at 7:30, when the P.T.A. will sponsor The Bancroft Frolics.

All children and their parents are invited to applaud the talents of their principal, a school committeemember, teachers, and parents in a fun-filled evening.

Tickets may be purchased at the door.

Refreshments will be served during intermission.

DRISCOLL'S
PACKAGE STORES, INC.
Joseph W. Connor, Mgr.

A Superior Selection of
WINES
FINE DOMESTICS
CHOICE IMPORTED

- LIQUORS - BEERS

BARTLET cor BARNARD ST.
ANDOVER
For Free Delivery
475-1004

st Saturday at

-3 lead as Mark
4 points, Geof
and Rick Collins
2nd quarter Dave
rey Bragdon each
for a 4-3 scoring
the Somerville
6 halftime lead.
er found Andover
could only manage
ay Rau as Somer-
oints and cut the
o 15-11 entering
.
combined a strong
with an excellent
nd a 9-0 scoring
quarter to ice the
inal quarter Geof-
ossed in 4 points,
and Ray Rau 2
d a foul shot by
ave Walsh and Billy
in the center posi-
Rousseau) grabbed
unds with help from

r got 30 rebounds.
coring attack was
on 9 points, Mark
Ray Rau 4 points,
ave Walsh and Paul
with 2 points.
rs of the team who
h assists and fine
e Slovin, Dave Far-
Bob Muldoon, Eric
n Rush.
finals find Andover
ulate Conception of
Saturday at 2 p.m.
igh school.

t

resented

will be on the
ol Friday evening,
30, when the P.T.A.
he Bancroft Frolics.
and their parents
applaud the talents
pal, a school com-
teachers, and par-
lled evening.
be purchased at the

s will be served
ssion.

COLL'S
STORES, INC.
V. Connor, Mgr.
or Selection of
INES
DOMESTICS
E IMPORTED
RS • BEERS
or BARNARD ST.
DOVER
ee Delivery
-1004

Spring takes Wing!

With

BUSTER BROWN®

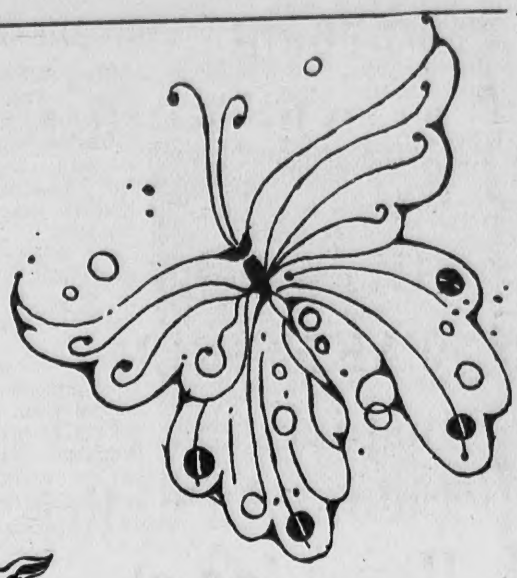

FREE NATURE SCOPE
with a pair of
Buster Brown Shoes

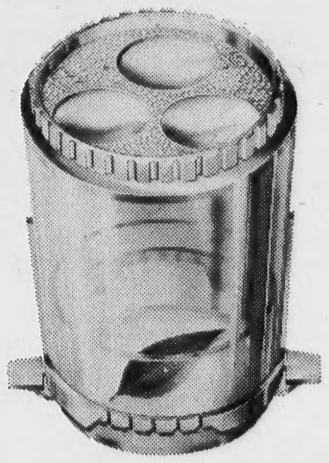

Buster Brown is winging into Spring with his collection of just - right shoes for children. Sassy Swingers for girls. Like Dad slip-ons and buckle boots for boys. All with quality and our perfect fit guaranteed.

$9 to $16

(Priced according to Size and Style)

Our exclusive Electronic Projecto-Size Computer insures perfect fit for young feet . . .

Elander & Swanton
INCORPORATED
54-58 MAIN ST., ANDOVER • CONVENIENT CREDIT ACCOMMODATIONS

ELANDER & SWANTON FAMILY SHOE DEPARTMENT • 54-58 MAIN ST. • ANDOVER

Kiddies Day Program Scheduled

On Saturdays, March 18 and 25, students at Merrimack College, in cooperation with the Chaplain's office, will be running a "Kiddie-Day." There will be supervised activities, arts and crafts, and films for children from the ages of 5-14. It will be held in Perkin's Lounge, second floor of the Student Union Building, from 1 to 5 p.m.

On Sunday, March 19, a card party will be held. The time will be from 1 to 4 p.m. also in Perkin's Lounge.

Many endangered species have been brought back from the edge of extinction by the conscientious efforts of hunters and conservationists. The whooping crane, key deer and the California condor are three examples.

ENJOY THE BEST
IN RADIO AND RECORDINGS
• When we do the repairing you hear the difference
• Top service at low cost
SINCE 1925
COMMUNITY
RADIO & HI-FI SERVICE
17 NEWBURY ST. LAWRENCE
TEL: 682-9048

Lena's
ORIGINAL
SUBMARINE SANDWICH
46 Main Street 475-9672
WATCH
FOR SPECIALS STARTING
MONDAY, MARCH 20th
SANDWICH, TONIC & CHIPS
ALL FOR ONLY
99c
THIS SPECIAL WILL INCLUDE A
DIFFERENT SANDWICH EACH DAY
OF THE WEEK.
OPEN 7 DAYS & EVENINGS

SCHOOL VACATION ACTIVITY consisted of some snow shovelling duties this week for Kevin Moynihan and Scott Miller. Public schools in Andover are closed for the winter vacation this week, while in area towns classes were cancelled by Wednesday's storm.

Pack 76 Presented Awards

Pack 76 of the South school held their annual Blue and Gold Banquet recently at the Christ Church. Every boy in the pack was in attendance with his parents. An excellent catered dinner was served and the event was one of the highlights of a wonderful year.

John Baker presided and after the opening ceremony led by the Webelos everyone dug into their dinner.

After dinner Lane Porter, the cubmaster, took over the program. Many service pins were awarded to both boys and parents for their service over the past year. Den mothers introduced were Beverly Smith, Alice Meyer, Mona Calthorpe, Martha Eaton, Jackie Robinson and Mrs. Bob Godin. Advancement awards were made to Daniel Dupis, Brian Goodson, David Livingston, Scott Nason, Dean Robinson, Jeffrey Roy, Robert Sutton, Stephen Parker, David Deloury, James DiPiano, Kevin Duddy, William Foster, Emil Masson, Jonathan Parker, Kurt Richer, Robert Steir and William Bird.

Trophies for the bowling tournament were awarded to Den 4, Bradley Goodson, Jeff Barloe, Robert Steir, Jay DiIorio, Jonathan Rees and Doug Price. David Brown of Den 2 was awarded the trophy for the high single string.

Recognition awards were given to the following parents: Mary Ann Beltracchi, Carol Livingston, Jackie Robinson and Mayra Baker for the past service as Den mothers. Special recognition awards were given to Dave Starkweather, John Baker and Marion and Bernie Parker without whose help the Pack would not be where it is today. Special recognition was also given to Chris Parker, Bill Calthorpe, and Brad Munn, den chiefs.

Mr. Porter showed movies taken of the boys activities during the past year. Announcements were made concerning future events including plans for summer activities on the pack level.

HATE HOUSEWORK?
Let us take care of your complete Cleaning Chores – floors, walls, bathrooms, stoves, refrigerators, vacuuming
Dependable Cleaning Service
475-4967

Accepted At College

Andrew A. Basso was accepted for admission at New Hampshire College in Manchester, N.H. for the spring semester. He is enrolled in the college's 2-year degree Business Management Program.

He is the son of Mr. and Mrs. Austin Basso, 70 North St. He is a June 1964 graduate of Andover High School and has attended Grahm Jr. College, Boston. Mr. Basso attained the rank of E-4 while serving from 1967 to 1969 in the United States Army.

A now thing.
Saving money right now at
Lawrence Savings Bank
Our savings rates are compounded daily and paid monthly. LSB savers earn 5¼% a year Regular Savings. 5½% a year 90 Day Notice. 5¾% a year One Year Term, $1,000 minimum. 6% a year Two Year Term, $1,000 minimum. Savings insured in full under Massachusetts Law.
255 ESSEX STREET
LAWRENCE
20 JACKSON STREET
METHUEN
687-7105
YOUR WORKING BANK
WORKING FOR YOU

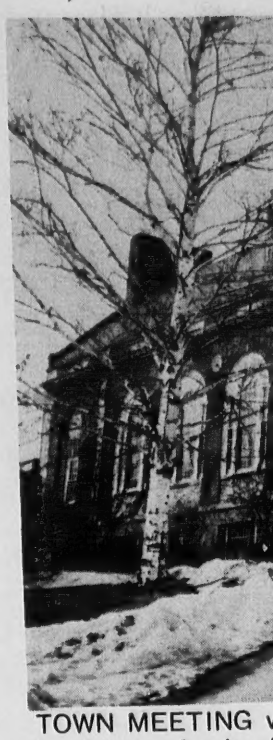

TOWN MEETING
in planning funds wi
was built in 1923, w

Troop 73 Elects Officers

Troop 73, South Churc
held election of officers
scribe, Ken Montgomery
master, Bob Bean; lib
treasurer, John Kilgo.

The recent board of r
vated Rick Moody to t
Star Scout, Kurt Kef
First Class Scout, Rob
Second Class Scout,
Dennis to Tenderfoot Sc

The troop participate
Cross month activities
leadership of patrol le
Kefferstan and Joe Sc
Cross posters were
several down-town p
stores. Both Eagle
patrols plan to const
banners and to hold patr
outdoor exercises du
holidays.

Adult leaders includ
Sheurs (Eagle Scout),
Stowe (Eagle Scout),
Davies (Eagle Scout),
Moody (Eagle Scout), a
ren Oldaker, Scoutmas

Pre-School Sessions At Center

Sister Karen Dob
staff member of the
diocesan CCD office
McNeil, director o
Religious Educatio
Christian Formation
be co-instructors i
unique learning
parents of pre-schoo
at the Christian Form
on Tuesday evening
March 28 and April
10 p.m.

The sessions
ligious Formation for
ren (infant - 6 y
show parents and

DISTINGUISHED
That Stay

LYDI
HAIR ST
11 CHESTNUT S
(Liberty Mut
475-4
Monday thru Sa
Friday N

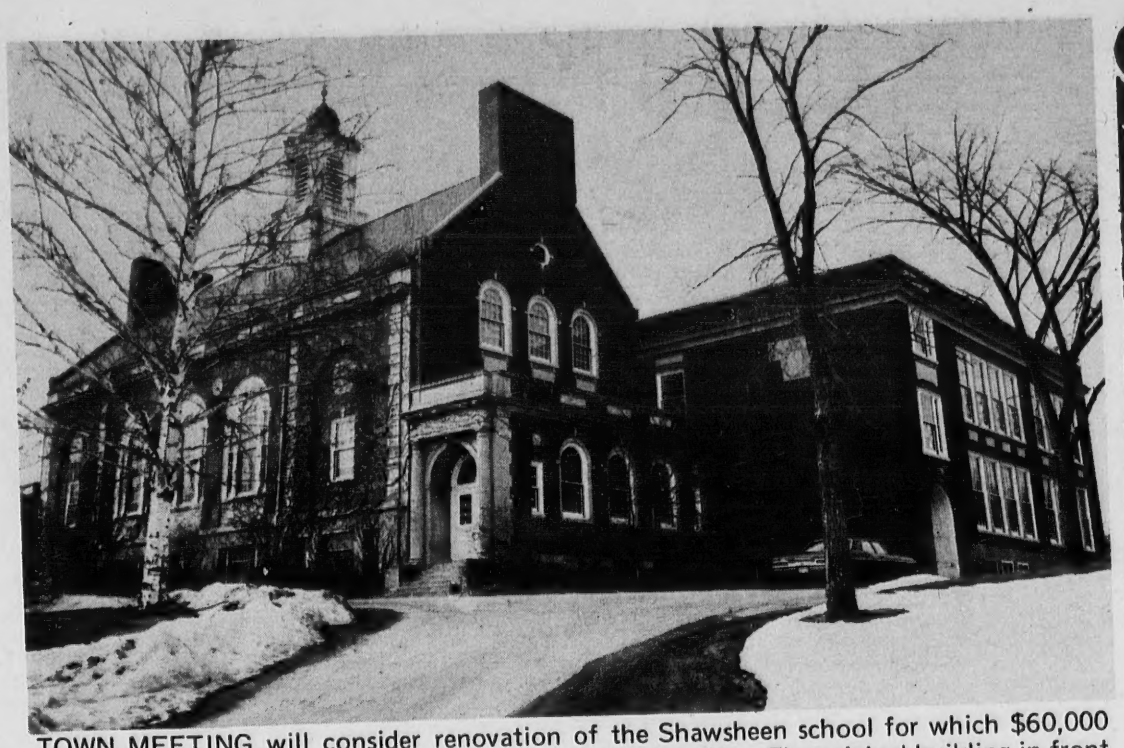

TOWN MEETING will consider renovation of the Shawsheen school for which $60,000 in planning funds will be requested by the school committee. The original building in front was built in 1923, with an addition placed in the 50's.

Troop 73 Elects Officers

Troop 73, South Church, Andover held election of officers March 1: scribe, Ken Montgomery; quartermaster, Bob Bean; librarian and treasurer, John Kilgo.

The recent board of review elevated Rick Moody to the rank of Star Scout, Kurt Kefferstan to First Class Scout, Robert Bean to Second Class Scout, and John Dennis to Tenderfoot Scout.

The troop participated in Red Cross month activities under the leadership of patrol leaders Kurt Kefferstan and Joe Socha. Red Cross posters were placed in several down-town participating stores. Both Eagle and Beaver patrols plan to construct patrol banners and to hold patrol hikes and outdoor exercises during school holidays.

Adult leaders include: Mr. Steve Sheurs (Eagle Scout), Mr. Denny Stowe (Eagle Scout), Mr. David Davies (Eagle Scout), Mr. Richard Moody (Eagle Scout), and Mr. Warren Oldaker, Scoutmaster.

Pre-School Sessions At Center

Sister Karen Dobson, C.S.J., staff member of the Boston archdiocesan CCD office, and Nancy McNeil, director of Continuing Religious Education at the Christian Formation Center will be co-instructors in a series of unique learning sessions for parents of pre-schoolers to be held at the Christian Formation Center on Tuesday evenings, March 21; March 28 and April 11 from 8 - 10 p.m.

The sessions entitled "Religious Formation for Young Children (infant - 6 years)" will show parents and parents-to-be how to recognize and use the natural settings for religious formation already present in their family life to convey religious attitudes and information during these most formative years of child development. The course is designed to provide information, group interaction and practice sessions.

In her work with the CCD office, Sister Karen serves as a consultant for pre-school and primary school religious education. She is presently completing a M.A. in Religious Education from Emmanuel College.

Nancy McNeil has taught or directed religious education programs on the pre-school, high school and adult level and also teaches in the M.A. in Religious Education program at Emmanuel College. She holds a M.A. degree in Religious Education from St. Louis University Divinity School.

"Religious Formation for Young Children (infant - 6 years)" is open to all parents or parents-to-be regardless of religious denomination.

Participants are advised to pre-register. Anyone interested in attending or in seeking further information should call Nancy McNeil at the Christian Formation Center.

Blackstrap molasses is the end product of sugar making. After all the commercially available sugar has been removed from the cane, the dark, bitter tasting molasses left is called blackstrap.

FITZGERALD HENDERSON, PORTER, Inc.
BUILDERS

RESIDENTIAL, COMMERCIAL & INDUSTRIAL
Repairs & Remodeling
475-3062

Custom - Made
DRAPERIES
3 WEEK DELIVERY

Every type drapery, valances, swags, jabots, festoons, bedspreads - custom made and ready made. Everything custom made to your specifications. Hundreds of fabrics to choose from. Exemplary workmanship guaranteed.

WE STOCK KIRSCH RODS AND HARDWARE
NO CHARGE FOR INSTALLATION OF DRAPERIES & RODS

LABOR CHARGE
Only $3.00 Pair Unlined
$4.00 Pair Lined

Have our top professional decorator visit your home with all our samples and assist you with your decorating problems. NO OBLIGATION.

Call-Mr. DAHL-334-4052
(LYNNFIELD NUMBER - CALL US COLLECT)
DAY OR EVENING FOR APPOINTMENT

ALSO - we carry a complete selection of decorative wood shades and draperies.

We are equipped to handle any size installation, residential or commercial.

IMPERIAL WELLINGTON CORP
LYNNFIELD, MASS.

DISTINGUISHED STYLING
That Stays In!

LYDIA'S HAIR STYLIST
11 CHESTNUT ST., ANDOVER
(Liberty Mutual Bldg.)
475-4721
Monday thru Saturday 9 to 6
Friday Nite til 8

for the individual . . .

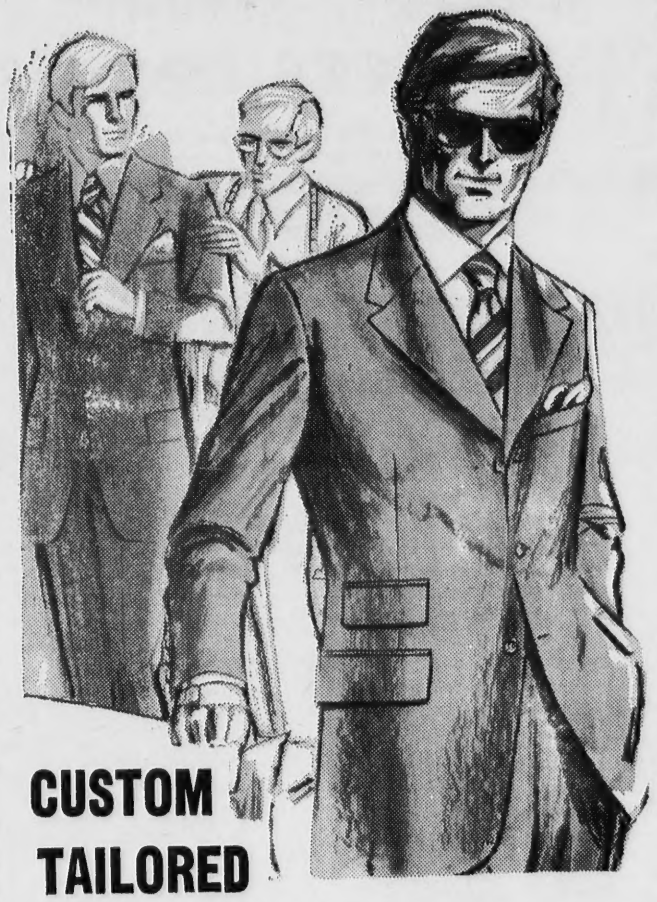

CUSTOM TAILORED

Treat yourself to one of our Custom Tailored Suits —made only for YOU
☐ Individually Hand Cut ☐ Personally Styled
☐ Over 600 fabrics with extensive selection of double-knits and stretch wovens.
Let us tailor to your measurements the finest suit you ever owned.
The cost—no more than better ready-mades.

Elander & Swanton
INCORPORATED
58 MAIN ST. ANDOVER • CONVENIENT CREDIT ACCOMMODATIONS
BANKAMERICARD
master charge

ANDOVER'S STORE FOR MEN AND YOUNG MEN

CARPET SPECIALIST
Have Tools, Will
Remove cigarette burns
Repair open seams
Restretch
Shift or repair damaged steps
Binding Odd Pieces A Specialty
FREE REPAIRING ESTIMATES
Written Insurance Estimates Made
CALL 475-6747
After 5 P.M. Any Day

To Operate Private School

The Singer Company has purchased property on Route 125 (Chickering Road) at the intersection of East Water Street in North Andover.

Specifically, the land will be used for development of a Singer Learning Center for Early Childhood Education, a private school for children ages 3 through 8.

Subscribe to the TOWNSMAN

ANOTHER WORKOUT for snow blowers and other type of winter weather equipment, was common Wednesday as another late winter snowstorm hit the area, closing many businesses for the day and making the going rough for commuters. Here, Walter Roberts of Pine street, clears some of the walks in his area.

Painting Improvements
Wm. LAWRIE

Interior & Exterior PAINTING
WALLPAPERING
Call 475-0924

KENNER'S SHOE STORE
(Next to Heads Up Boutique)

WEEKEND SPECIALS ON DYNAMITE BOOTS

FULL LEATHER LINED
16" HIGH
COLORS CORO, WAXHIDE
$19.99 Val. to $40.00
SAVE UP TO $20.00 a pair
Sizes 6 to 13
Round Rings, Too!
MADE IN U.S.A.
We have over 100 styles in boots in stock up to size 14, in widths B to EEE.
EVERY PAIR OF OUR BOOTS ARE ON SALE INCLUDING
FRYE - ACME - DAN DINO
master charge THE INTERBANK CARD
S&H GREEN STAMPS
BANKAMERICARD
KENNER'S
535-537 BROADWAY, LAWRENCE
Open Tuesday and Friday till 9 P.M.
Monday Wednesday Thursday and Saturday till 6 P.M.

Schools

(Continued from Page One)

vation design is dependent on planning for a high school addition. This will relieve present overcrowding there and create the possibility of a 9-12 high school.

"Doherty and Shawsheen schools badly need renovations now. But I cannot recommend a renovations project, which they probably will have to live with for the next 40 years, unless I recommend this change. There will have to be some crowding, redistricting or portable classes, until the high school addition is built. When that is done, the junior highs could become middle schools for grades 5, 6, 7 and 8. This in turn will relieve all the elementary schools.

Seifert explained that Shawsheen school, for example, could be designed well for a K-4 enrollment of 300-325 pupils. Shawsheen presently has 325 pupils.

How can the East and West Junior Highs contain four middle classes a few years from now, when they are full now, with the three junior high grades?

Seifert said that the population bulge will have passed the middle school grades in the several years it will take to get a high school addition up. The buildings would be able to house the middle school population presently projected for four or five years from now, according to Seifert.

Further flexibility is gained, Seifert pointed out, by having the fifth grade a swing year. Should the elementary school population decrease more than planners now expect, the fifth grade could go back into the elementary buildings, leaving more space for the exploratory-type programs of the middle schools.

The educational specifications discussion tonight was called in order to have plans for the proposed renovations as complete as possible before town meeting. At this point, the project does not have Finance Committee approval, on the grounds of "not enough planning." The school committee will ask town meeting, in Article 47, for preliminary plans and working drawings for the joint renovations project for Doherty and Shawsheen schools.

The committee's stated aim is to bring the town's two oldest elementary schools up to physical and educational standards to fit the educational programs already operating in the elementary schools, and to meet state approval to gain 65 percent reimbursement of the funding and interest.

If town meeting approves Article 47, the school committee aim is to come to the March 1973 town meeting with the architect's working drawings and final bids in hand, to ask for the actual renovation funds. These are estimated at $600,000 plus costs of necessary new equipment for the two elementary schools.

Dr. Seifert, meeting with the selectmen Monday night, explained that both the Shawsheen and Doherty schools are not adapable to the individualized programs now being carried out in the schools.

The Shawsheen is also in need of attention in such areas as plumbing and electrical work.

At Doherty school, some programs have to be conducted in the hallways, the superintendent noted.

Seeking funds for the renovations at this time for both schools will allow the town to be eligible for the 65 percent aid from the state, including interest costs. These figures could be adjusted, depending on the state of the economy later in the year, Dr. Seifert pointed out.

As for the Finance Committee approval of only $15,000 to $20,000 Dr. Seifert said it is proposed that the school department go through a three-step plan in presenting the matter to town meeting, preliminary plans, then working drawings and finally the plans.

The school department wants to accelerate the plans to meet the needs, as well as the state reimbursements as now set up, Dr. Seifert said.

The school administrator said that the plans would be presented for final approval probably at the March, 1973 town meeting. Total cost of the renovation for the two schools is estimated to be $600,000.

COMMERCIAL
RESIDENTIAL
ANDOVER House of Carpets Inc.
Professional Rug Service
— ON LOCATION RUG CLEANING
• RUG BINDING • RUG REPAIRING
• RUG PADDING
CUSTOM WALL-TO-WALL INSTALLATIONS
A CALL WILL BRING OUR MOBILE CARPET GALLERY TO YOUR DOOR
475-2911
OPEN MON. WED. SAT. 9-5:30 • TUES. THURS. FRI. 9-9
SHAWSHEEN PLAZA
NORTH MAIN ST., ANDOVER

Lane

(Continued from Page One)

"Are we going to base our achievement on the scores of the Stanford Achievement Tests, or are we going to evaluate ourselves on how well we prepared students to meet the challenges facing them?"

Lane feels that such an evaluation can possibly come from the Climate For Learning committee which has been active this past year in studying and assisting the school department, and is in the process of feeling the community's educational pulse.

The committee, Lane notes, is composed of a good cross-section of the community, including students, who can assist in setting up objectives for the 70's and 80's.

In his campaign, Lane noted the need for communication to aid in the implementation of the Andover Master Plan for education for the 70's as adopted late in 1969.

Toward improvement of communications, the new school committeeman proposes a speakers bureau as well as the assignment of school committee members to PTA organizations with reports due colleagues regularly and frequently.

It would appear that Committeeman Lane has charted an energetic course for himself and his fellow committee members as they face the challenges of modern education.

By 1975, the percentage of young adults -- age 25 - 34 -- in the civilian labor force with 4 years of high school or more will have risen to 70 percent -- 10 percent more than 1965.

AT TH

St. Augustine's Churc
Rev. Kenneth J. Kennedy,
Pastor

SATURDAY - Evening M
4 and 5:30 p.m.
Eves of Holydays - 4
p.m.
SUNDAY - Masses -
10, 11:15 and 12:30.
Holydays Masses: 7, 8
5:30 and 7 p.m.
First Friday Masses: 7,
and 5:30 p.m.
Weekday Masses: 8
5:30 p.m.
Confessions: Saturdays
of Holydays and First
5 to 5:30 and 7:30 to 8
Baptisms: Sunday afte
2 p.m. by appointment

St. Joseph's Churc
(Ballardvale)

SUNDAY: Masses -
and 11:30 a.m. Confessi
before Mass. Holyday Ma

St. Robert Bellarmine
Rev. William J. Fitzg
Pastor

SATURDAY: Eveni
5 p.m.
SUNDAY: Masses;
11:30 a.m.

First Church of C
Scientist
278 North Main S

SUNDAY: 10:30 a.m
School; Nursery availab
Service. Subject of le
mon: "Matter." 7 p.m
Service. Wednesday:
Testimony Meeting.

Christ Churc
(Episcopal)
Rev. J. Edison Pike,

SUNDAY: 8 a.m.
munion; 9:30 a.m. Mor
and Sermon; 10:15
Session Church Scho
Forum; 10:30 a.m.
Prayer and Sermon;
Second Session Chu
Adult Forum.

South Chu
(United Church
Rev. J. Everett

SUNDAY: 9:30 a.m.
through Grade 8; 9:3
ship Service: "Seeki
Question" Mr. Davi
10:30 a.m. Coffee Ho
ary Choir rehearsal;
Worship Service: Re
Bodge "Lenten Se
One!" V. "The Ele
mandment"; 3:45 p.m
grim Fellowship; 4 p
on Churchmanship; 7
Pilgrim Fellowship;
Lenten Program: "T
Analysis" Rev. J.
ford.

Andover Bible
266 Lowell St

SUNDAY: 9:15 a.m
Service; 11 a.m. Mo
and Sunday School; 7
Service. Nursery av

Exclusive DUR
lash length, de
Eyelash Stylists
especially for y
Applicat
Cap
2 Riveri
Shawshee

AT THE CHURCHES

St. Augustine's Church
Rev. Kenneth J. Kennedy, O.S.A.
Pastor

SATURDAY - Evening Masses - 4 and 5:30 p.m.
Eves of Holydays - 4 and 5:30 p.m.
SUNDAY - Masses - 7, 8:45, 10, 11:15 and 12:30.
Holydays Masses: 7, 8, 10:30, 5:30 and 7 p.m.
First Friday Masses: 7, 8, 10:30, and 5:30 p.m.
Weekday Masses: 8 a.m. and 5:30 p.m.
Confessions: Saturdays and Eves of Holydays and First Fridays: 5 to 5:30 and 7:30 to 8:30 p.m.
Baptisms: Sunday afternoon at 2 p.m. by appointment

St. Joseph's Church
(Ballardvale)

SUNDAY: Masses - 9, 10:15 and 11:30 a.m. Confessions heard before Mass. Holyday Mass 9 a.m.

St. Robert Bellarmine Church
Rev. William J. Fitzgerald
Pastor

SATURDAY: Evening Mass 5 p.m.
SUNDAY: Masses; 7, 9, and 11:30 a.m.

First Church of Christ
Scientist
278 North Main Street

SUNDAY: 10:30 a.m. Sunday School; Nursery available; Church Service. Subject of lesson sermon: "Matter." 7 p.m. Evening Service. Wednesday: 8 p.m. Testimony Meeting.

Christ Church
(Episcopal)
Rev. J. Edison Pike, Rector

SUNDAY: 8 a.m. Holy Communion; 9:30 a.m. Morning Prayer and Sermon; 10:15 a.m. First Session Church School; Adult Forum; 10:30 a.m. Morning Prayer and Sermon; 11:15 a.m. Second Session Church School; Adult Forum.

South Church
(United Church of Christ)
Rev. J. Everett Bodge

SUNDAY: 9:30 a.m. Crib Room through Grade 8; 9:30 a.m. Worship Service: "Seeking the Right Question" Mr. David Robichaud; 10:30 a.m. Coffee Hour; Sanctuary Choir rehearsal; 11 a.m. Worship Service: Rev. J. Everett Bodge "Lenten Series - Plus One!" V. "The Eleventh Commandment"; 3:45 p.m. Junior Pilgrim Fellowship; 4 p.m. Institute on Churchmanship; 7 p.m. Senior Pilgrim Fellowship; 7:30 p.m. Lenten Program: "Transactional Analysis" Rev. J. Allyn Bradford.

Andover Bible Chapel
266 Lowell Street

SUNDAY: 9:15 a.m. Communion Service; 11 a.m. Morning Service and Sunday School; 7 p.m. Evening Service. Nursery available.

Free Church
(Congregational)
Rev. Richard B. Balmforth,
Pastor

SUNDAY: 9:30 a.m. Sanctuary Choir; 10:15 a.m. Church School; 10:30 a.m. Worship Service - Sermon title "Sharing His Passion" by the Rev. Richard B. Balmforth. Nursery care provided. 4:45 p.m. Pastor's Class; 5 p.m. Junior Pilgrim Fellowship; 7 p.m. Senior Pilgrim Fellowship.

West Parish Church
(United Church of Christ)
Rev. Norman E. Dubie, Sr.

SUNDAY: 10:30 a.m. Morning Service of Worship; Church School (Nursery through Grade 6); 11:30 a.m. Coffee Hour.

Andover Baptist Church
Rev. Earl Robinson, Pastor

SUNDAY: 9:30 a.m. - Sunday School graded classes from nursery through adults. 10:25 a.m. Pre-service prayer group. 10:45 a.m. Lenten service with sermon by the pastor on "What Is The Kingdom?" continuing a series on questions for Lent. Nursery for infants through age 6 led by Mrs. Marshall Hollis. Junior Church from age 7 through 9 led by Mrs. Jan Whitton. 10:45 a.m. Youth Service for teen-agers held in the new area. 4 p.m. Baptism Class meets with the pastor. 6 p.m. Teen Youth Fellowship meets at the church with Mr. and Mrs. Warner Arthur leading.

Faith Lutheran Church
360 South Main St.
Rev. Donald B. Myrom, Pastor

SUNDAY: 9:30 a.m. Sunday School grades 3-8; 11 a.m. Worship Service with sermonette for children; Nursery; Sunday School ages 4 - grade 2; Saturday, March 25; 9:30 a.m. Youth Group meets at church to attend Film Festival at Espousal House, Waltham.

Ballard Vale United Church
Methodist & Congregational
Rev. Charles A. Fowlie

SUNDAY: 9:30 a.m. Church School, including Adult Study Group; 10:40 a.m. Worship and Nursery.

Temple Emanuel
483 Lowell St., Lawrence
Rabbi Harry A. Roth
Cantor Irving Shuman

FRIDAY: 8:15 p.m.
SATURDAY: 9 a.m. and 10:30 a.m.

Cochran Chapel
Phillips Academy

SUNDAY: 10 a.m. Catholic Mass; 11 a.m. Protestant Worship.

First United Methodist Church
57 Peters Street
North Andover, Mass.
Rev. James A. Fraser, Minister

SUNDAY: 9 a.m. Church School; 10:30 a.m. Morning Worship; Nursery care provided; 7 p.m. Senior M.Y.F.

More than 30 per cent of the household sinks produced in North America today are made of nickel stainless steel.

Rummage Sale Planned By Hadassah

The Greater Lawrence Chapter of Hadassah, an organization of 500 women, will hold its annual spring rummage sale starting on Tuesday, March 21 and running through to Thursday, March 23. It will be held at 521 Essex St., Lawrence.

Proceeds from this rummage sale will go towards the Hadassah medical center at Ein Karem, in Jerusalem, and in particular to the cancer clinic. Great world wide medical strides have already been achieved at the medical center in all phases of medicine and in cancer research in particular.

Chairmen for the rummage sale are Mrs. Stuart Berman and Mrs. Alan Greenberg.

To enhance appearance and to resist corrosion, more than 25 pounds of nickel stainless steel are used in an average automobile for such applications as wheel covers and mouldings.

AMALIA
TREE SURGEONS, INC.
A. C. Lawrence, Rep.
Certified Arborist
24 HOUR SERVICE
475-1848

The BIRD' NEST
House Plants
Pet Foods & Supplies
Wild Bird Seed
Bird Houses
92 Main Street
(Opposite Sutherland's)

DYSON
LOWREY - GULBRANSEN
ORGANS
Spinet Console &
Grand Pianos
50 TO CHOOSE FROM
NEW and REBUILT
Player Pianos
SPECIAL
New Spinet Piano
In Walnut Finish - $539.00
453-3824 or 686-5829

The Antenna People!
RADIO SHACK

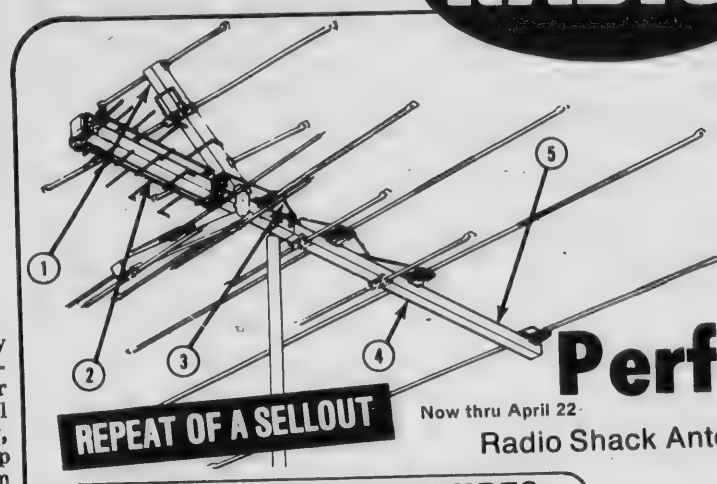

Let's Make It Perfectly Clear!
REPEAT OF A SELLOUT
Now thru April 22
Radio Shack Antennas Sharpen TV Reception

CHECK THESE FEATURES
1. Wide-angle director system increases gain and directivity on all channels.
2. Hi-Q drive system for improved UHF reception.
3. Crush-proof mast clamp.
4. Virtually indestructible insulators.
5. Strong 1" square boom with capped end.

Super Color UHF/VHF/FM Antenna
ONLY **18.88**
Factory pre-assembled for easy installation. Gold vinyl finish weathers the storms. 80" boom, 23 elements. Includes mast clamp, too. Locks in VHF signals up to 90 miles away, UHF and FM up to 60 miles away. #15-1701

FREE
Signal Splitter
Included With Your Purchase of Antenna Above (15-1701) or At Right (15-1605)

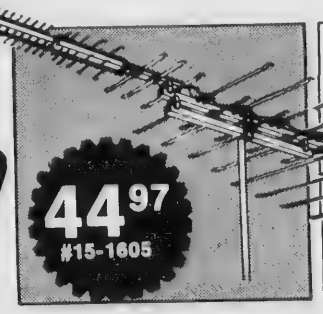

44.97
#15-1605

"Extra Long Range" VHF/UHF/FM Stereo Antenna
Our very best outdoor antenna pulls in VHF to 150 miles, UHF and FM to 90 miles wist sharp, clear color, b&w reception. 35 elements, 150" boom. #15-1605

And You Can . . . CHARGE IT!
BANKAMERICARD
WE HONOR master charge

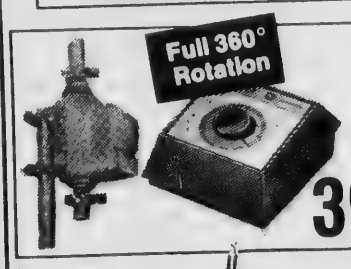

Full 360° Rotation
Heavy Duty Antenna Rotator
39.95
Positions all antennas for best reception. Die cast rotor with indoor control unit. Servo motor accurate to ±0.5%. #15-1220

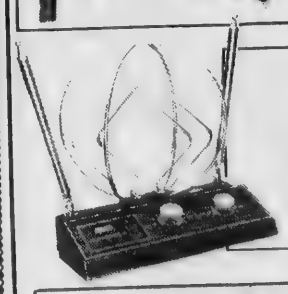

Indoor TV Antenna
24.95
Delivers sharper color, black & white reception. Telescopic arms, 24K gold loops, adjustable picture and color controls. #15-1546

"Picture Perfect" UHF Antennas

Corner Reflector
5.95
Pulls in crisp, clear pictures up to 50 miles. Pre-assembled. Lightweight aluminum. #15-1629

8-Bay Bow-Tie
13.95
Superb color, black & white reception up to 100 miles. 60" boom. #15-1628

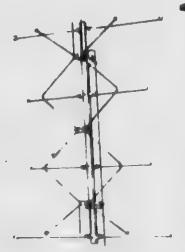

4-Bay Bow-Tie
5.95
Crisp, clear reception up to 70 miles. Heavy-duty aluminum. 30" boom. #15-1627

AT OUR NORTH ANDOVER STORE
Auto Burglar Alarm, Tape Deck, and Radio
Installation and Repair Facility Available Mass. Lic. 7692

NORTH ANDOVER
Junction Rtes. 114-133-Spree Shopping Center
SALEM, N.H. - Rt.28, 309 So. Broadway . . . LAWRENCE - 390 Essex St.

introducing . . .
DuraLash

Individual Eyelashes
Natural, Permanent
As Your Own!

Now any woman can have natural luxurious eyelashes . . . styled for her alone! Wear them day and night. Swim shower, even sauna!

Exclusive DURALASH process offers a wide variety of eyelash length, density and color which our specially trained Eyelash Stylists blend into permanent, customized eyelashes especially for you.

Application is safe, simple, fast and painless.
Cost is reasonable.

Capilo Hair Stylists
2 Riverina Rd.
Shawsheen Square
475-1639
Behind the Cadillac Dealer

Completes Requirements For Degree

Captain Victor B. Schwartz, son of Mr. and Mrs. Samuel Schwartz, 5 Arthur Road, has completed requirements for a masters degree in business administration at Southern Illinois University.

Captain Schwartz studied under an Air Force program that assists members toward advanced degrees.

He is now assigned at Charleston AFB, S.C., with a unit of the Military Airlift Command which provides global airlift for U.S. military forces.

A 1961 graduate of Lawrence High School, the captain received his A.B. degree in psychology in 1965 from Kenyon College, Cambier, Ohio, where he was commissioned through the Reserve Officers Training Corps program.

His wife is the former Ellen H. Cohen.

The Labor Department has imposed plans for expanding minority employment in construction crafts in five cities, including Philadelphia, Washington, D.C., San Francisco, St. Louis and Atlanta.

BILLINGS
JEWELERS, INC.

For The Finest In
DIAMONDS
WATCHES
STERLING
PEWTER
and for that special gift
Watches by SEIKO, LONGINES-WITTNAUER

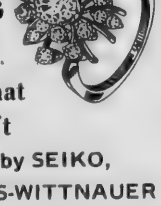

36 MAIN ST., ANDOVER
475-0742

Australia-A Blunder Down Under
The REAL truth about Australia. Hatred for Americans, high cost of living, low wages, unemployment, business flim/flams. Sounds strange-but true! This 48 page book has Aust. news articles and statistics to prove it and tells of our experiences and how we were taken over the coals by the 'warm, friendly' Aussies. Send $2.30 to J.Barr,Box D,Schnctdy,NY12304

HERVY W. CROTEAU INC.
180 BEACON ST.
ANDOVER
475-2593

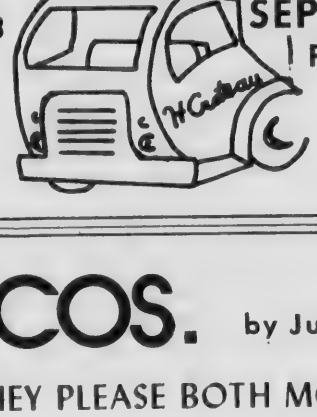

SEPTIC TANKS
PUMPED OUT
REPAIRED

POCOS. by Jumping Jack
THEY PLEASE BOTH MOTHER AND DAUGHTER!

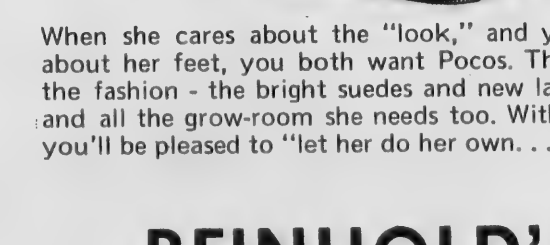

When she cares about the "look," and you care about her feet, you both want Pocos. They have the fashion - the bright suedes and new lace ups - and all the grow-room she needs too. With Pocos, you'll be pleased to "let her do her own. . ."

REINHOLD'S
13 MAIN ST. Tel. 475-0078

West, St. Augustine's Titlists

By Rick Harrison

West Parish A won the Junior Division championship, and St. Augustine B captured the Intermediate crown, as the Andover Church Basketball League concluded its 25th season with a pair of playoff games last week.

Also on the program for the final night were two All-Star contests and the annual shooting contest.

Juniors

West Parish A chalked up its third straight Junior title, and its fourth in the last five years, trimming St. Robert's A 11-5 in practically an instant re-play of last year's championship finale.

West A finished in a three-way tie for first place with St. Robert's A and B, and then battled into the playoff final by whipping the B club 13-7 in a playoff semi-final.

The champs never trailed against St. Robert's A, taking a 2-0 lead after one quarter on a basket by John McEwen.

T. J. Caveney tied the score 2-2 early in the second period by swishing two free throws, but a bucket by Steve Serley moments later pushed West A into a 4-2 half-time advantage.

Caveney just missed tying it again at the second quarter horn, sending up a scoop shot that rolled around the rim and out.

West A pulled away to a 10-4 lead after three stanzas. Co-Capt. Dave Alexander, Jon Crush and Steve Serley notched baskets for the winners, while Chris Fortune connected on a lay-up for St. Robert's.

John McEwen and Chris Fortune traded charity tosses in the final period, setting the score at 11-5.

Last year West A edged St. Robert's A 11-7 in a championship playoff that followed much the same pattern.

Serley wound up as game-high scorer with 4 points for West A. McEwen netted three, while Alexander and Crush had two apiece.

Prian Bronson also turned in an excellent floor game for the victors, whose other two squad members are Kim Hale and Joel Smith.

West A enjoyed a height advantage which enabled Serley, McEwen and Crush to dominate the boards. Alexander also did a first-rate job of ball-handling during the latter stages of the contest.

Fortune notched three points and Caveney two to spark St. Robert's A, which also received fine two-way efforts from Mike Carroll, Eddie Collins and John McNamara.

Caveney displayed some fine dribbling wizardry of his own to keep the St. Robert's A offense on the right track.

Other members of the runner-up team are Ben Bram, Jeff Cole, Bruce Etter and Paul Weitz.

West A, after losing its season-opening game, won 14 straight in the league and 25 consecutive starts overall. The club finished 14-1 in the loop, 25-1 overall and West A now boasts an 83-3 record over the last five years.

Both St. Robert's A and B concluded their seasons at 12-2.

Intermediates

St. Augustine B ended West Parish A's three-year reign in the Intermediate Division with a come-from-behind 26-21 victory.

This playoff was necessitated when St. Augustine B edged West A 22-20 in overtime on the final day of the regular season. Both quintets finished the year with identical 8-2 ledgers to force the extra game.

In the playoff game, West A bolted out to a lopsided 7-1 lead after one period behind the eagle-eye shooting of Bob MacMackin.

St. Augustine B struggled back to within 11-7 at the half, and finally took the front 19-17 after three quarters. A 7-4 scoring bulge for the new champs in the last stanza sealed West A's doom.

George Bragdon paced the winners' offense with 13 points, including nine in the second half and five in the final stanza.

Kurt Reming chipped in with 5 points, while John Fox bagged 4 points, Dave Hajj had 2 points and Tom Luceri added a single bucket.

Rounding out the roster for St. Augustine B are Jamie and Tim Meyers, Shawn Reming, Bill Walsh and Mark Dilorio.

Bob MacMackin of West A emerged as game-high scorer with 16 points. Dana Cohen notched 3 points and Bill Emmert had a second period basket.

Completing the runner-up squad are Tom Comparato, Brian White, Glen Brody, Andy Campbell and Dave Dauber.

St. Augustine B finished at 9-2 and West A was 8-3.

All Stars

In the Junior 'Star tilt that was close all the way, the South All-Stars edged the North All-Stars 17-14.

The South 'Stars led 4-2 after one quarter, 8-7 at the half and 10-9 after three frames. They increased the advantage to 16-9 with about one minute to play, and then held off a late rush by the North club.

Geoff Bragdon guided the victors' attack with 8 points. Lenny Foote stuffed 6 points, including the game-winning bucket, and T. J. Caveney collected 3 markers.

Other sparkplugs for the South team were Greg Stupack, John Sagaser and Denny Monroe.

For the North 'Stars, Greg Nicastro shared game-high honors with 8 points. Dave Farrell pumped in 4 points and Bob Zwicker swished 2 points.

Also turning in top-notch performances for the losing side were Brian Bronson, Mike Chase, Will Washburn and Jimmy Wetterberg.

The Intermediate All-Star contest was also tight, with the West 'Stars exploding over the final six minutes to chalk up a come-from-behind 24-21 win.

Trailing 17-13 entering the last quarter, the West team erupted for an 11-4 point spread to edge the East 'Stars.

Bob MacMackin topped the West aggregation, and was the lone player in double figures, with 10 points.

Larry Weitz and Tom Henderson tossed in 3 points apiece, while single baskets were collected by Dan Billings, Paul Barry, Tom Saunders and Kenny LaFleur.

John Carroll and Billy Emmert were defensive leaders for the West.

Topping the East scoring parade was John Zemis with 8 points. Eddie Caselden and Tom Luceri threw in 4 points each. John Weitz and Joe L'Italien dropped in 2 markers apiece.

Jack Manning swished a foul shot while John Fox, Mark Hammar, Mike Fogarty and Paul Rindone were additional standouts.

Shooting Contest

A shoot-off was held last Tuesday, after TOWNSMAN presstime, to determine the winners of the shooting contest.

There was a two-way tie in both divisions. Kim Hale and Brian Bronson of West A deadlocked for first in the Junior loop with 7-for-10, while Mark Moriarty and Dave Hajj of St. Augustine tied in the Intermediate loop with an identical 7-for-10.

In team stats, West Parish A was the top Junior club with an even 50 percent. The champs hit 35-of-70 shots.

St. Augustine A was the most accurate Intermediate club, connecting on 26-of-60 attempts for 43.3 percent.

Banquet

The annual League Banquet and Awards Dinner is scheduled for Sunday, March 26 at the high school. Starting time is 5 p.m.

Highlighting the evening will be awards to the champions, and a film program consisting of Andover High basketball movies to be narrated by Golden Warrior Coach Wil Hixon.

The film clips will trace the 1971-72 season of the championship AHS team.

Final Standings

JUNIORS

	W--L
West Parish A	14-1
St. Robert's A	12-2
St. Robert's B	12-2
St. Augustine D	9-4
West Parish B	8-5
St. Augustine A	8-5
St. Augustine B	6-7
Christ Church	5-8
St. Augustine C	5-8
Baptist	3-9
Free	3-9
South A	3-9
South B	2-8
St. Robert's C	0-13

INTERMEDIATES

	W-L
St. Augustine B	9-2
West Parish A	8-3
St. Augustine A	7-3
Christ-South	5-5
St. Robert's A	4-6
Free	4-6
West Parish B	4-6
St. Robert's B	0-10

Dads Even Hoop Series

The West Parish Intermediate teams of the Andover Church League held their fourth annual Father and Son Basketball game last Saturday at the West Elementary gym.

The Dads had a slim lead of 17-16 at the end of the first quarter, but by half-time the Sons had taken over the lead 55-53. In a defensive third quarter the Fathers outscored the Sons 6-0 for the 59-55 final score.

Leading the Fathers slim victory was Tom "The bomb" Comparato with 20 points. Bill "The Hill" Emmert tossed in 16 points from his center position while Dick "Runner" Rau stuffed in 11 points. Ken "3 seconds" Marinyama drove for 6 points as "Leaping" Larry White and Von 'Trapping" VonSacken each slammed in 4 points.

The Sons were led by Steve "The Thieve" Brody who tossed in 22 points for the game high. Mark "The Spark" Davey triggered in 12 points and Bob "Clobber" MacMackin swished 8 points. Bill "The Drill" Emmert banked in 6 points and Paul "Stall" VonSacken, Fred "The Thread" Rau, Tom "The Storm" Comparato and Glen "Big Ten" Brody all chipped in with 2 pointers. Officiating the game was Frank "No Whistle" Monette.

HUGHES PHARMACY
MAIN COR. PARK STREET

INVALID SUPPLIES
WHEEL CHAIRS
WALKERS, ETC.
RENTALS & SALES

FREE DELIVERY
475-0107

Josef's
OF ANDOVER
Roffler Sculptur Kut
Hair Pieces
Musgrove Building
FREE PARKING
8:30 to 6:00: Sat 'til 5:00
CLOSED MONDAY
For Appt. Call 475-9424

CLEARANCE SALE
30% OFF Pianos, Organs, Guitars & Drums
PIANO and ORGAN SERVICE CENTER
146 South Broadway, Lawrence

YMC

The Andover YMCA has its Spring Term program with over 150 offerings to townspeople of all ages

Program folders ha mailed to all househo record as of Jan. 1. Fam receiving a folder may one at the YMCA, 10 E

General registration 9 a.m., March 22 at th on a first come basis. C sand registrations are on the opening day a thousand within the we of the programs will week of April 3, but so at other times with a few at an earlier date, notabl classes which start M

Pre-elementary - Tiny Tuesday 9, 9:45 or Thur a.m.; Kindergarten and Gym Thursday 9 a.m. or Intermediates, 2:45 Nursery only; Kinde Nursery Trampoline W 9, 9:45 a.m. or Tuesday Kindergarten-Nursery A Monday 10:30 a.m.; Kin and Nursery School Cra 9:15 or 10:30 a.m.

Boys - Red Cross Ju Saving Thursday 5 p. Cross Senior Life Savin and Thursday 7 p.m.; Instruction Tuesday 5:1 p.m.; Fun Swim Thu p.m.; St. Augustine's Gy Friday 12:15 p.m. (Gr. day 1:45 p.m. (Gr. 5), F p.m. (Gr. 6); Tuesday (Gr. 7), Wednesday (Gr. 8); Gym Hocke Wednesday 2:45 p.m. Saturday 9 a.m. (Gr. Saturday 11 a.m. (Gr Bowling Gr. 1 and 11 a.m. or Monday 3: Monday 4:30 or Wedn p.m. - Gr. 3 and 4 a.m. or Wednesday Outing Club Gr. 4-9.

Girls - Gym classe 3:30 p.m. (Gr. 1-4), St. gym classes Wednesda Gr. 4, Monday 1:45 Tuesday 1:45 p.m. Gr. 12:45 p.m. Gr. 7, M p.m. Gr. 8; Ballet p.m. Beginners, Monda Intermediates; Bowli 2 Tuesday 3:30 p.m. 4:30 p.m., Gr. 3 and 4:30 p.m. or Thursda Gym Hockey League Wednesday 4 p.m.; 4-6) Thursday 3:30 ball Leagues Monday day 3:45 p.m. (Gr. 4 Outing Club Gr. 4- Thursday 3:30 - 5 and 6 Tuesday 6:30 6); Cake Decoratin Wednesday 6:30 p.m Crafts Tuesday 7 p.m Junior Life Saving M Red Cross Senior Life day and Wednesday 7 ming Instruction Fri 6:45 p.m.; Fun S 6:45 p.m.

Youth - Tennis In years of age and ove Monday 3:45 p.m. 4:30 p.m. or Thurs Intermediates Monda Thursday 3:45 p.m and Acrobatics Gr. Friday 4:30 p.m. o termediates Friday p.m.; Trampoline Tuesday 3:30 p.m. Grades 3-9 Thursda 5:30 p.m.; Junior Grades 7-9; Golf In days 3 p.m. Jr.

B
REAL
& INSU
AGE
36 MAIN
DAYS

swished a foul
Fox, Mark Ham-
ty and Paul Rin-
ional standouts.

Contest

held last Tues-
MAN presstime,
winners of the

o-way tie in both
Hale and Brian
A deadlocked for
or loop with 7-
rk Moriarty and
Augustine tied in
loop with an
).
West Parish A
ior club with an
The champs hit

A was the most
ediate club, con-
-60 attempts for

quet

ague Banquet and
is scheduled for
26 at the high
g time is 5 p.m.
e evening will be
mpions, and a film
sting of Andover
movies to be nar-
Warrior Coach Wil

s will trace the
of the champion-

Standings
RS

	W--L
	14-1
	12-2
	12-2
	9-4
	8-5
	8-5
	6-7
	5-8
	5-8
	3-9
	3-9
	3-9
	2-8
	0-13

EDIATES

	W-L
	9-2
	8-3
	7-3
	5-5
	4-6
	4-6
	4-6
	0-10

Even Series

arish Intermediate
Andover Church
heir fourth annual
n Basketball game
t the West Elemen-

ad a slim lead of
end of the first
half-time the Sons
er the lead 55-53.
e third quarter the
red the Sons 6-0 for
score.
Fathers slim vic-
"The bomb" Com-
points. Bill "The
tossed in 16 points
ter position while
" Rau stuffed in 11
"3 seconds" Marin-
r 6 points as "Leap-
hite and Von 'Trap-
en each slammed in

were led by Steve
Brody who tossed
for the game high.
Spark" Davey trig-
ints and Bob "Clob-
kin swished 8 points.
ill" Emmert banked
d Paul "Stall" Von-
"The Thread" Rau,
rm" Comparato and
" Brody all chipped
ters. Officiating the
rank "No Whistle"

ANCE SALE
Pianos, Organs,
Guitars & Drums
and ORGAN
CE CENTER
Broadway, Lawrence

YMCA Spring Term Offerings

The Andover YMCA has released its Spring Term program schedule with over 150 offerings available to townspeople of all ages.

Program folders have been mailed to all householders of record as of Jan. 1. Families not receiving a folder may procure one at the YMCA, 10 Brook St.

General registration opens 9 a.m., March 22 at the YMCA on a first come basis. One thousand registrations are expected on the opening day and three thousand within the week. Most of the programs will start the week of April 3, but some start at other times with a few starting at an earlier date, notably the golf classes which start March 24.

Pre-elementary - Tiny Tot Gym Tuesday 9, 9:45 or Thursday 9:45 a.m.; Kindergarten and Nursery Gym Thursday 9 a.m. or 2:45 p.m. Intermediates, 2:45 p.m. K-Nursery only; Kindergarten - Nursery Trampoline Wednesday 9, 9:45 a.m. or Tuesday 2:45 p.m.; Kindergarten-Nursery Acrobatics Monday 10:30 a.m.; Kindergarten and Nursery School Crafts Friday 9:15 or 10:30 a.m.

Boys - Red Cross Junior Life Saving Thursday 5 p.m.; Red Cross Senior Life Saving Tuesday and Thursday 7 p.m.; Swimming Instruction Tuesday 5:15, 6 or 6:45 p.m.; Fun Swim Thursday 6:45 p.m.; St. Augustine's Gym Classes Friday 12:15 p.m. (Gr. 4), Thursday 1:45 p.m. (Gr. 5), Friday 1:45 p.m. (Gr. 6); Tuesday 12:45 p.m. (Gr. 7), Wednesday 12:45 p.m. (Gr. 8); Gym Hockey Leagues Wednesday 2:45 p.m. (Gr. 6-8), Saturday 9 a.m. (Gr. 1 and 2); Saturday 11 a.m. (Gr. 3, 4, 5); Bowling Gr. 1 and 2 Saturday 11 a.m. or Monday 3:30 p.m. or Monday 4:30 or Wednesday 3:30 p.m. - Gr. 3 and 4 Saturday 9 a.m. or Wednesday 4:30 p.m.; Outing Club Gr. 4-9.

Girls - Gym classes Thursday 3:30 p.m. (Gr. 1-4), St. Augustine's gym classes Wednesday 1:45 p.m. Gr. 4, Monday 1:45 p.m. Gr. 5, Tuesday 1:45 p.m. Gr. 6, Thursday 12:45 p.m. Gr. 7, Monday 12:45 p.m. Gr. 8; Ballet Monday 3:30 p.m. Beginners, Monday 4:30 p.m. Intermediates; Bowling Gr. 1 and 2 Tuesday 3:30 p.m. or Thursday 4:30 p.m., Gr. 3 and 4 Tuesday 4:30 p.m. or Thursday 3:30 p.m.; Gym Hockey League (Gr. 2-4) Wednesday 4 p.m.; Knitting (Gr. 4-6) Thursday 3:30 p.m.; Softball Leagues Monday and Wednesday 3:45 p.m. (Gr. 4-6 and 7-9); Outing Club Gr. 4-9; Sewing Thursday 3:30 - 5 p.m. Gr. 5 and 6 Tuesday 6:30 p.m. (Gr. 4-6); Cake Decorating (Gr. 4-6) Wednesday 6:30 p.m.; Jr. High Crafts Tuesday 7 p.m.; Red Cross Junior Life Saving Monday 5 p.m.; Red Cross Senior Life Saving Monday and Wednesday 7 p.m.; Swimming Instruction Friday 5:15, 6 or 6:45 p.m.; Fun Swim Monday 6:45 p.m.

Youth - Tennis Instruction (10 years of age and over) Beginners Monday 3:45 p.m. or Wednesday 4:30 p.m. or Thursday 4:45 p.m., Intermediates Monday 4:45 p.m. or Thursday 3:45 p.m.; Tumbling and Acrobatics Gr. 4-9 Beginners Friday 4:30 p.m. or Gr. 5-9 Intermediates Friday 5:15 - 6:15 p.m.; Trampoline Gr. 1 and 2 Tuesday 3:30 p.m. or 4:30 p.m., Grades 3-9 Thursday 4:30 p.m. or 5:30 p.m.; Junior Leaders Club Grades 7-9; Golf Instruction Fridays 3 p.m. Jr. and Sr. High, 3:45 p.m. Gr. 4, 5 and 6; Creative Dramatics Monday 3:30 p.m. Gr. 4-6 or Wednesday 3:30 p.m. Gr. 7-9; Crafts Gr. 1-3 Wednesday 3:30 p.m. or Friday 3:30 p.m., Grades 4-6 Tuesday 3:30 p.m.; Jr. and Sr. YMCA Life Saving Wednesday 6:30 p.m.; Tutoring Gr. 4-7 Wednesday 3:30 p.m.; Bowling at Andover Bowling Center Gr. 5 and 6 Tuesday 3:45 p.m., Gr. 7-9 Thursday 2:45 p.m.; Bird Study Course Gr. 3-6 Thursday 3:30 p.m.; Painting Gr. 3-9 Thursday 3:30 p.m.; Guitar Mondays 3 p.m. Gr. 7-9 Beginners, 4 p.m. Gr. 4-6 Beginners, 5 p.m. Gr. 4-10 Intermediates; Horseback Riding Grades 4-9, Beginners Friday 3:45 p.m., Intermediates Tuesday 3 p.m. or 4:30 p.m., Advanced Monday 3 p.m. or 4:30 p.m.; Square Dancing Thursday 6:30 p.m. (Gr. 5-7).

Adult - Golf Friday 4:30, 5:15, 6, 6:45, 7:30, 8:15 or 9 p.m.; Guitar Mondays 6 p.m. Finger Picking, Monday 7 p.m. Intermediates, Monday 8 p.m. Beginners; Tennis Instruction Monday or Thursday 6 p.m.; Informal Tennis Play Wednesday or Friday 6 p.m.; Trampoline Thursday 8:30 p.m.; Basic Sailing Course Thursday 8 p.m.; Red Cross Water Safety Instructors' Course Monday and Thursdays 7 p.m.; YMCA Senior Life Saving Wednesdays 6:30 p.m.; Jogging Mondays through Fridays 7 a.m. and/or 7 p.m.

Men - Fitness Class Wednesday 6:45 p.m.; Fitness and Volleyball Skills Class Monday 6:30 p.m. Volleyball Wednesday 8 p.m.; Early Basketball Wednesday 5:15 p.m.; Late Basketball Monday 8 p.m.; Swim Instruction Thursday 7:30 p.m.; Fun Swim Thursday 6:45 p.m.; Senior Life Saving Tuesday and Thursday 7 p.m.

Women - Fitness Classes Tuesday 7:30 p.m. or Wednesday 10:30 a.m.; Yoga Tuesday 10:30 a.m. or 8:30 p.m.; Golf Instruction Friday 9, 9:45, 10:30 or 11:15 a.m.; Informal Paddle Tennis Tuesday or Thursday 12 Noon; Batik Thursday 10 a.m.; Bargello Tuesday 9 a.m.; Beginners' Sewing Wednesday 9 a.m.; Macrame Thursday 9 a.m.; Crocheting Wednesday 9:30 a.m.; Tennis Instruction Monday 9 or 10:15 a.m.; Bowling at Andover Bowling Center Thursday 9:15 a.m.; Horseback Riding Lessons Wednesday 9:30 a.m. Intermediates and Advanced, Thursday 9:30 a.m. Beginners; Bridge Lessons for the Beginner Tuesday 9 a.m.; Flower Arranging Monday 7:30 p.m.; Advanced Cake Decorating Tuesday 9 a.m.; Decorative Painting Monday 7 p.m.; Guitar Monday 10:30 Beginners, Monday 9:30 Finger Picking; Bicycle Jaunts Wednesday 9 a.m.; Painting Thursday 9 a.m.; Red Cross Senior Life Saving Monday or Wednesday 7 p.m.; Swim Instruction Wednesday 8:30 p.m.; Swimnastics 8 p.m. Wednesdays; Fun Swim Monday 6:45 p.m.

Statistician To Lecture At Merrimack

Dr. John P. Gilbert, Staff Statistician at the Harvard University Computing Center will deliver two lectures at Merrimack College on Thursday and Friday March 23 and 24. Dr. Gilbert's lectures are sponsored by the Mathematics Department of Merrimack College.

Dr. Gilbert will speak on "Computer Simulation of Kinship and Social Structures" on Thursday, March 23 at 11 a.m. in the Alumni Hall of the McQuade Library. He will deliver his second lecture on "Election Night Projections" on Friday, March 24 at 9:30 a.m. in the Alumni Hall. He will also participate in an informal discussion with mathematics majors and the Mathematics Department faculty in Cushing Hall (Room C103) later that same day at 12:30 p.m.

Dr. Gilbert's lectures are directed to the general public as well as those people interested in mathematics and computer operations. The public is invited and there will be no admission charge.

International Night Set

The Seventh Annual International Night will be held at the Unitarian-Universalist Church, Saturday, March 25.

The annual dinner and entertainment features food and music from many lands. The public is invited to share in what has become a gourmet tradition at the Unitarian Church.

The eight o'clock dinner will include in its menu dolmathes (stuffed grape leaves of Greece); Mexican Chef's Salad; Polynesian sweet and sour pork; Italian meatballs; an international green salad; Paella Creolla rice; an American molded salad and assorted breads.

Desserts include Black Forest cake; French silk chocolate pie; Danish cream fruit pie; Danish puff pastries.

And for after dinner, mocha, Russian tea and coffee.

Chefs for the evening are Elizabeth Young, Sally Carter, Jill Gardner, Louise Russo, Jean DeRosa, Shirley Arrand, Carolyn Ehrman, Jan Scheerer, Margaret Soli, Dorothy and Ed Frietas and Edwin Craven.

Mrs. Joseph Schoonover of Cross St. is general chairman. She, or Mrs. David Young of Bellevue Road, can be contacted for tickets.

First Aid Course Is Offered

The Andover Red Cross announces that registrations are being accepted for two courses. A standard First Aid Course will begin on Wednesday, March 21 at 7:30 p.m. The ten-hour course will be given at the East Junior High and S. Marcus Sweet will be the instructor.

George Lybrand, Red Cross First Aid chairman, states that this course should be of interest to industry in view of the Occupational Safety and Health Act of 1970. This act requires a certified first-aider in industrial plants not near dispensary, clinic or hospital. Early registrants are from Dasa Corporation, Reichhold Chemical, LT Industries, Inc. and Venetian Marble Products.

For mid-April Mrs. Edward Warwick, chairman of Food and Nutrition, has announced a 15 hour course in that service. The five three-hour sessions will be given at the chapter house, 4 Punchard Avenue by Mrs. Kenneth Fitzgerald, qualified Red Cross instructor. Participants will be trained in the preparation and serving of meals to volunteers and staff at bloodmobiles and also in planning and management of disaster mass feeding.

Additional information for both courses may be had by calling Miss Irene Libbey at the Red Cross Chapter quarters, Punchard Avenue.

Haircutting by MICHAEL
BEAUTY & WIG SALON
40 Main St. – 475-7072

Marjorie Penny
Interiors
• Fabrics • Draperies
• Wallpapers • Carpeting
• Custom Furniture
475-3587

Lic. No. 6739
GLEN MEADOW
24 HOUR SERVICE
PLUMBING & HEATING OF ANDOVER
688-6492
Maintenance & Repairs • Appliance Installation
Complete Bath & Kitchen Remodeling

Stepping Stone School
150 MIDDLESEX ST. NORTH ANDOVER
REGISTRATION now being accepted for Fall, 1972
Programs available:
Morning Session Afternoon Session
All Day Session
Call 687-7911 for information
and appointment to visit

We're 10 Years Old! . . .

MARIAN

ETHEL

CHARLOTTE

Celebrate with us!!
10% discount on
all purchases
all week.

the Yankee Lady

BARNARD
Service To Andover Since 1930
REAL ESTATE & INSURANCE AGENCY
ALL INSURANCE FORMS WRITTEN
36 MAIN ST. Cor BARNARD ST. ANDOVER
TELEPHONES
DAYS 475-0202 EVES 475-0066

Go-Getters Make Visits

On the go are thousands of Go-getters throughout Massachusetts, parts of New Hampshire and Rhode Island who are now calling on merchants, industries and individuals in their communities for the 1972 Channel Two Auction.

In this area Mrs. Peter Price, as area chairman and her team captains are scheduling their groups of volunteer Go-getters on their rounds of stores, shops, factories, any outlet that can make a donation of a product or service to be auctioned over television during the forthcoming Auction.

Go-getters will continue through March, April and mid-May. The 1972 Auction begins June 2.

MEN'S HAIR STYLING
Coloring – Hairpieces
COCO'S
BARBER SHOP
6 Poor St., Shawsheen Square
PLENTY OF FREE PARKING
For Appointment
Phone 475-0452

MARV'S
Window Cleaning
Windows & Storm Windows
Washed; Paint Washed
Smoke and Soot Cleaning
Floors Washed & Waxed
FOR PROMPT SERVICE
CALL 682-6392

FISH & CHIPS "TO GO"
FRIDAYS - 11 to 6:00
ALSO FRIED CLAMS & SCALLOPS
TRY OUR FAMOUS COLE SLAW
Small - Medium & Large
RICKEY'S VARIETY STORE
53 ESSEX ST. (Next to Railroad Station) ANDOVER
FOR QUICK SERVICE JUST CALL 475-3012

Andover Home Improvement Const.
Major and Minor Repairs
Roofing - Gutters - Masonry - Painting
- Custom Building on Porches -
Playrooms - Additions - Alterations
Aluminum Windows - Doors - Enclosures
Residential & Commercial Maintenance
Guaranteed Workmanship - Free Estimates
For Appointment - G. K. Cutler - 475-6669

SUPER SKI SALE
40 Pair $40.00 Scott Gloves – $12.95
36 Pair $30.00 Scott Mitts – $12.95
200 pair famous name fiberglass skis reduced to wholesale price, plus $3.00 for freight.
50 pairs famous name metal skis - half price
150 pair Ski boots - Half price
50 pair Scott poles - Half price
100 pair Marker Bindings - Reduced 20%
All models in stock
50 pair Soloman - 505 or 502 - $39.95
25 pair Miller Bindings - Half price
50 pair Warm up pants - 30% Off
100 pair Apres Ski Boots - $5.00
SKI HAUS
North Wilmington Shopping Center
383 Middlesex Ave. Rte 62,
¼ mile west of Rte. 93
OPEN Monday through Friday till 9 P.M.
Saturday 9 A.M. to 6 P.M.
Telephone 658-9421

INSTRUCTION. Nancy Retelle gives instruction in the use of the rope tow during ski courses given for elementary school children in Andover at Methuen under the direction of Albert Retelle.

Completed Ski Course

One hundred and ninety elementary school children from Sanborn, West, South and Bancroft schools have completed a four lesson ski course at the Methuen Ski Area. Albert Retelle, Ski School director, reports that all the students improved their skiing and enjoyed the adventure of coming to the area with their school friends for the two hour sessions.

At 2 p.m. one afternoon a week, buses brought the youngsters directly from each school laden with boots and skis to the ski area. Ten mother helpers monitored the buses, buckled countless boots and served as teaching aides in the beginner classes. As the weeks went by the children became more proficient at handling their equipment and finding their classes.

Ten regular ski school instructors, trained by Al Retelle in the American System of Ski Teaching, taught the classes ranging from first time beginners up through an advanced racing class. Eighty-four children put on skis for the first time in this program and in four lessons learned to manage a rope tow and ski the beginner hill with controlled snowplow turns. Advanced groups learned down-weighting, had slalom practice and experimented with some exhibition skiing turns.

Weather conditions gave a range of ski conditions from cold, wind-blown powder to 65 degree spring skiing. The youngsters were instructed on the importance of using proper wax. The third lesson was visited by Dr. Kenneth Seifert, superintendent of schools, and Joseph Normandy, principal of Sanborn School under whose sanction the pilot program was initiated.

Co-ordinators for the various schools were: Mrs. Michael Smotrich, Sanborn; Miss Virginia Broe, West; Mrs. James Reid, Bancroft; and Mrs. David Starkweather, South. Nancy Retelle, Peter Retelle, Scott Morrisse, and Buddy Fischera of Andover High school served as aides in the program.

Andover Third In Ski Meet

Andover placed third in the sixth annual Eastern Mass. Buddy Werner league championship ski matches Sunday at Methuen ski area.

A total of 12 teams and 400 top racers competed in the slalom course.

The Andover team entered 62 racers in three age groups for boys and girls.

Martha Reid captured the number one spot in the girls 12 and 13 year age group. Other top scorers for Andover were: Pamela Eaton, third, girls age 12-13; Kimberly Bliss, seventh, girls 9-11; Linda Kent, eighth, girls 9-11; Betsy Reid, girls, eight and under; Peter Barrett, third, boys, 9-11; Mark Lyons, fifth, boys 12-13; Jim Barrett, boys, eight and under.

The league championship, held by Andover for the past five years, was taken by Concord with a total of 58 1/2. Andover scored 49 points. Other teams participating finished in the following order: Waltham, Sudbury, Haverhill, Lincoln, Framingham, North Andover, Woburn, Lawrence and Methuen.

The final meet of the year will be an invitational at Mt. Wachusett in Framingham Sunday and will be followed by a banquet for team members and their families on March 21 at the Greater Lawrence Regional Vocational Technical High school. Each racer present will be awarded a certificate of participation in the 1971-'72 league competition by the president of the league Ted Sutton of Andover.

International Studies Topic For League

The 50th Annual School of International Studies and the Third Annual School of State Affairs are being sponsored by the Massachusetts League of Women Voters and are open to the general public.

The 50th Annual School of International Studies will be held on Wednesday, April 5, from 10 a.m. to 3 p.m. at Cohen Auditorium, Tufts University. The topic will be; Military Policy: Who Makes It?. An attempt will be made to assess the influence of the military, Congress and the executive in setting United States military policy.

Speakers will be: Professor Graham Allison, Kennedy School of Government, Harvard; Richard Kaufman, Joint Economic Committee, Washington, D.C.; Hon. G. Warren Nutter, Assistant Secretary of Defense for International Security Affairs; Senator C. Mathias, Jr., (R. Md.). The moderator will be Mrs. Lucy Benson, President of the League of Women Voters, U.S.

The Third Annual School of State Affairs will be held on Wednesday, May 10 from 8 to 10 p.m. at Framingham State College. The topic will be the School of Individual Liberties.

Ticket orders should be mailed to Mrs. Stewart Leibowitz, 19 North St.

Seek Relatives

Authorities at Danvers State hospital are interested in locating relatives of Miriam Clark, a former resident of Andover. Anyone having information should contact the hospital at Hathorne.

MUSIC LESSONS
Enroll Your Youngster Now!
Your child's musical education is first and foremost with us . . .
Expert, Professional Teachers of . . .
PIANO
ORGAN
GUITAR
FLUTE
CLARINET
SAX
TRUMPET
TROMBONE
KNUEPFER & DIMMOCK, Inc.
"Everything In Music and Luggage"
286 ESSEX ST., LAWRENCE
688-6061
FREE VALIDATED PARKING AT NEARBY PARKING LOTS

TEXACO
S&H GREEN STAMPS
MORE PULLING POWER
VILLAGE ANNEX TEXACO
14 NO. MAIN ST. – ANDOVER
QUALITY • SERVICE • SAVINGS

Parking

(Continued from Page

chant, informed the bo
the lot created when the
down the fire station, w
used by all-day parkers.
he felt that metering
activity to create turnov
make the parking lot mo

Robert M. Henderson,
of the Andover Chamber
merce, also commented
of the parking lot. He
he felt it a mistake for
to have created the area
permit its use for all-
ers, in view of the conti
cern for downtown
facilities.

Selectman Roger W. C
that the enforcement o
hour parking regulatio
surrounding streets whi
would be strict, would
additional parking spa
area.

Chairman Harold T
the planning board, sa
was difficult and unfor
the businessmen of the
to continually come b
boards to discuss
problems.

Noting that it appear
their interests when su
are discussed, in ess
said, "it is really f
citizen of the town,
convenience of finding
space."

Selectman Milton
said he felt it unconsc
the town to provide a
day parking.

Collins reiterated h
seeing what enforcem
one-hour limit for th
tional spaces will acc
least for a month.

After that time peri
some metering of the
may be needed if th
street areas prove
the board felt.

Earnings Increase Standard

Standard Internatio
tion (NYSE) report
percent increase in
share (before extrao
in the first fiscal hal
ended December 31,
pared with the prio
ported sales for th
declined about 4 per
same period last
included sales of ab
from operations wh
been sold or discont

Standard Internati
Daniel E. Hogan s
earnings results we
of the gradual impr
economy" and he ex
dence that the secon
show an accelera
favorable trend."
stated previously,"
continued, "with
upturn in the gen
Standard could hav
ever."

First half earn
extraordinary gai
to 69¢ per share,
63¢ (restated) a
income amounted
before extraordina
sales of $56.2 mil
with last year's inc
000 on sales of $
the same period.
Standard Internat
extraordinary ne
$150,000 after tax
tional $.04 per sh
six months. Last
included the sale
of the Edward W
which was sold to

PHINN
TELEVISI
Complete S
CLASSICAL
RED SEAL
GOLD SEAL
GRAMMOPHON
27 BARNARD
DAILY 9 to 5:

Parking

(Continued from Page One)

chant, informed the board that the lot created when the town took down the fire station, was being used by all-day parkers. He said he felt that metering of some activity to create turnover would make the parking lot more useful.

Robert M. Henderson, president of the Andover Chamber of Commerce, also commented on the use of the parking lot. He said that he felt it a mistake for the town to have created the area and then permit its use for all-day parkers, in view of the continued concern for downtown parking facilities.

Selectman Roger W. Collins said that the enforcement of the one-hour parking regulation on the surrounding streets which he hoped would be strict, would create 25 additional parking spaces in the area.

Chairman Harold T. King of the planning board, said that it was difficult and unfortunate for the businessmen of the community to continually come before town boards to discuss parking problems.

Noting that it appears to be to their interests when such matters are discussed, in essence, King said, "it is really for me, the citizen of the town, seeking the convenience of finding a parking space."

Selectman Milton Greenberg said he felt it unconscionable for the town to provide a lot for all-day parking.

Collins reiterated his stand on seeing what enforcement of the one-hour limit for the 25 additional spaces will accomplish, at least for a month.

After that time period, possibly some metering of the parking lot may be needed if the increased street areas prove insufficient, the board felt.

Earnings Increase At Standard

Standard International Corporation (NYSE) reported a 9 1/2 percent increase in earnings per share (before extraordinary gains) in the first fiscal half-year period ended December 31, 1971, as compared with the prior year. Reported sales for the six months declined about 4 percent from the same period last year which included sales of about $8 million from operations which have since been sold or discontinued.

Standard International president Daniel E. Hogan stated that the earnings results were "indicative of the gradual improvement in the economy" and he expressed confidence that the second half "would show an acceleration of this favorable trend." "As we have stated previously," Mr. Hogan continued, "with even a slight upturn in the general economy, Standard could have its best year ever."

First half earnings (before extraordinary gains) amounted to 69¢ per share, compared with 63¢ (restated) a year ago. Net income amounted to $2,668,000 before extraordinary items on net sales of $56.2 million, compared with last year's income of $2,581,000 on sales of $58.6 million in the same period. In addition, Standard International realized extraordinary net income of $150,000 after taxes, or an additional $.04 per share in the latest six months. Last year's figures included the sales and earnings of the Edward Weck subsidiary which was sold to Squibb Corporation in May, 1971. Last year's figures are restated to include Standard's equity in the income of the A. T. Cross Company.

In the second fiscal quarter, earnings per share amounted to 39¢ per share, an increase of 11 percent over last year's 35¢ per share. Net income in the quarter amounted to $1,508,000 before extraordinary gains, on sales of $29.4 million, compared with last year's net income of $1,472,000 on sales of $30,122,000.

In the calendar year ended December 31, 1971, A. T. Cross sales rose about 12 percent to slightly over $20,000,000. Standard International has a 35 percent interest in Cross, which manufacturers fine writing instruments.

Mr. Hogan indicated that "some of Standard's divisions -- like so many areas of the overall economy" -- have not yet fully responded to the government's Phase II Economic Program. On the other hand, he added, a number of units are showing "excellent month by month improbement." He cited Standard's consumer products, commercial construction products and institutional operations as three segments of the business which should make significant contributions to Standard's results in the full fiscal year ending June 30, 1972.

Mr. Hogan stated that three recent acquisitions add combined annual sales of about $8 million and will also contribute to corporate earnings in the next six months. Each acquisition supplements or fits into other operations of Standard International. Plans for the expansion of Yield House retail stores are also making "excellent progress," Mr. Hogan added, with one new store now established north of Boston and two new stores in Connecticut slated for opening this spring.

Lt. Cooper Aids Family

Robbie, Joey, Billy and Paul Tauscheck of Kingsford, Mich., are suffering from Muscular Dystrophy, a fatal disease that rarely strikes four members of the same family.

The youngsters, aged 15, 12, 9 and 5, wanted to go to Florida's Disney World and were willing, on their father's promise, to forego Christmas presents in hopes the family could save enough money to finance the trip.

Navy Lieutenant William R. Cooper, son of Mr. Richard T. Cooper of 40 Dascomb Road, and husband of the former Miss Judith L. Long of 182 Summer St., was 12,000 miles away in the Western Pacific aboard the guided missile destroyer USS Waddell when he and his shipmates read of the Tauscheck family's plight in the Pacific Stars and Stripes. They launched a full scale campaign for donations to assist the Tauschecks.

At the same time another Seventh Fleet ship, the destroyer USS Gurke, had begun a similar effort.

The crews of the Waddell and Gurke raised nearly $2,000 to help the Tauscheck family make their Florida vacation a reality.

Fish Group Provides Assistance

When you need emergency help, call the Fish number, 475-1804. It's that simple.

The ancient Christian symbol of the fish stands today for help to anyone in need, and there is an Andover Fish group ready to fill a number of emergency needs, whether it is a sudden hospitalization creating a need for a day of child care, or an emergency that requires transportation, housework or shopping service, or a hot meal, information on community services or companionship, reading or transportation to a shut-in.

In Andover, and in a small but growing number of other communities, who have put their services behind a phone number, pledging to offer some specified kind of emergency help, when humanly possible, to a person in need. They promise "no charge, no obligation and no sermon; if we can help you, we are repaid."

The first annual national pineapple cooking classic will be held August 22 - 29, 1972, in Honolulu. This new, nationwide recipe contest, using canned pineapple, is open to all men and women.

Subscribe to the TOWNSMAN

Lyford Exhibit At Gallery

A most inovating sculpture exhibit by Cabot Lyford, Head of Phillips Exeter Academy's Art Department, is currently on display at the Addison Gallery of American Art, Phillips Academy, Andover. One will see combinations of techniques as well as the combining of stone and metal integrated into well-conceived structural creations. In the "Bell" a granite round stone forms the base for a cube of movable parts of aluminum and bronze which may be shifted to make other interesting facets to the cube. In the Addison's own Lyford sculpture, "The Prisoner," purchased in 1971, one will see a cage enclosing a sphere; as the cage opens, a ball may be shifted which changes its exterior facade slightly for other effects.

The exhibition is not without humor as Lyford abundantly displays a wit with titles for his sculpture as in "La Donna Is Mobile," a bronze nude of many parts resting upon a base of granite; or, as in "Conceptual Art," another nude of Tennessee marble, which is voluptuously bent over in a more realistic style. Surfaces are lovingly displayed to excite the viewer's vision, or to tempt his hand into juxtapositioning a movable part here or there as part of the involvement of enjoying Lyford's sculpture.

Lyford was born in the Pennsylvania town of Sayre and received his BFA degree at Cornell University in 1950. He studied also at the Skowhegan School in 1947 and the Sculpture Center, New York City, in 1950-51. One of Lyford's teachers was a Flannagan student and Lyford admits readily to this vital force in his work. Although Lyford has always enjoyed the medium of sculpture, the period from 1956 to 1963 was an involvement with the making of motion pictures in New York City and a stint with television in Boston.

VALLE'S

Toasts the Class of '72

'62 ... '52 ... '42 ...

Whether you're bringing together the class of '72 or the class of '52, Valle's Private Function Facilities win TOP HONORS as the setting for your reunion or class banquet. At Valle's we do everything possible to assure you a successful affair.

Call Miss Ross
686-9551
Valle's
Andover

Cross Coal Co.

EST. 1864

FUEL AND RANGE OIL

PHINNEY'S

TELEVISION, INC.

Complete Selection Of

CLASSICAL ALBUMS

RED SEAL — MASTERWORKS
GOLD SEAL — DEUTSCHE
GRAMMOPHON — ANGEL

27 BARNARD ST. 475-1175
DAILY 9 to 5:30; FRI. 9 to 9

Dear Abby;
Just because my son delivers the Lawrence Eagle-Tribune do we have to subscribe? We already get two other papers.
-Inundated

Dear Inundated –

No. Don't take the Lawrence Eagle-Tribune just to make your son happy – he's got plenty of customers already. But – if you want the news of your home town, the nation and the world all in one big-town paper – with all the ads of the best bargains in two states – call Miss Moran collect at 686-4171. For daily delivery of Essex County's largest, liveliest newspaper. Who knows, your son might even deliver it personally.

Lawrence Eagle-Tribune®

Wins Trip

Carl Stancik, Manager of the McLaughlin - Begley Moving and Storage Company, agent for Aero Mayflower Transit Company is the runner-up in a recent sales contest announced by John H. McLaughlin, president of the company.

Mr. Stancik will attend the 1972 Mayflower Warehousemen's Association annual meeting which will be held at Paradise Island, Nassau in the Bahamas.

"The Flower Mart"
Flowers For All Occasions
POTTED PLANTS & CUT FLOWERS
CORSAGES & BOUQUETS
WEDDINGS & FUNERAL WORK
F. SPARKS 475-6037

Andover's ONLY Shoe Repair Shop
* All work done on the premises
* Complete line of shoe accessories
D'Amore Shoe Repair
Tony D'Amore
Craftsman
20 Essex St. Andover

ANDOVER SMALL ENGINE SERVICE
FEATURING
Ariens and Jacobsen Power Equipment
Columbia and Staiger Bicycles
• SALES & SERVICE •
100 SCHOOL ST.
ANDOVER
475-4525

Furniture Repaired & Refinished
Antiques and Lathe Work
OUR SPECIALTY
HIGHLAND FURNITURE SHOP
453-4335
LOWELL
FREE PICK-UP AND DELIVERY
ALL WORK GUARANTEED

To Present 'Guys And Dolls'

"Guys and Dolls," the long-run Broadway musical hit will open at North Andover High School on April 13, 14 and 15 at 8 p.m. The show will be produced by the high school Dramatic Club in association with the school's Music Department.

Eric Lee, Frances Sullivan, Mark Morley and Donna Dufresne will be seen in the four major roles of the show, respectively as Nathan Detroit, the harried, small gambler who makes a precarious living from horses and dice, Miss Adelaide, the night-club singer who has developed a psychosomatic cold from waiting 14 years for Nathan to marry her, Sky Masterson, the slick, professional betting man and Sarah Brown, the serious-minded Salvation Army lass who falls in love with him.

Others in the cast will be Brian Kingsley as another famous Runyon character, Nicely-Nicely Johnson, Jim Griffith as Benny Southstreet, Jack Crane as Rusty Charlie, Ralph Henshaw as Harry the Horse, Nancy Fleischman as Big Julie, Rick Stanley as Ltg. Brannigan, Dave Robinson as Joey Biltmore, Mary Brucato as Mimi, Russ Howard as the Salvation Army Marshall, and Mary Alice Rock as General Matilda Cartwright. Other members of the Save-A-Soul mission band include: Laurel McMahon, Lori Steibitz, Karen Good, Paul Rock and Lynn Cote.

If you're one of the millions returning to natural foods, you've probably discovered molasses as your sweetner, but, you may wonder, what the difference is between sulphured, blackstrap, and unsulphured molasses. Sulphured molasses is a by-product of sugar-making. It is what you have left after treating sugar cane with sulphur fumes, and removing much of nature's natural sweetener -- sugar.

GALS VS. GUYS. The Arkansas Lassies, an all-girl basketball team will meet a team composed of the Andover High school male faculty in a game Thursday, March 23, at 8 p.m. at the high school gym. The game is being sponsored by the Junior class of the high school. Tickets are available from any junior class member, at the high school or the Andover Savings Bank.

Pari - Fam Planning Underway

In the spring of 1962, plans were formulated for the first Parish reunion of St. Augustine's parish.

Last week a group of parishioners got together to plan for the tenth annual Pari-Fam assembly. General chairman for this year's event will be William A. Doyle, Jr., assisted by John B. McArdle, Jr.

Mr. Doyle and his committee hope once again that the many friends who have enjoyed an evening of dining, dancing and entertainment will join with them again this year on the evening of May 6.

Reservations will be made available through Mrs. Richard Mower, 140 Elm St. and Mrs. William E. Haskill, Jr., 18 Fox Hill Road.

FAY & DRISCOLL
INC.
FILTERED & METERED SERVICE
FUEL OILS
OUR DEPENDABLE SERVICE
PROMPT DELIVERY
683-3131
OIL BURNERS
Sales & Service
CUSTOMER SATISFACTION GUARANTEED
576 Haverhill St., Lawrence

Eldred Again Heads Board

Thomas P. Eldred has been re-elected chairman of the Andover Housing Authority for another term. John B. White was named vice-chairman and Winston A. Blake, treasurer at the board's recent reorganizational meeting.

The sun is only 41 percent heavier than water.

•1 DAY ONLY!•
50% OFF
WITH THIS AD

To EVERYONE on ST. PATRICK'S DAY

O'Anton's CLEANERS is giving 50% OFF to everyone on garments brought in to be drycleaned and finished on Friday, March 17th.

Yes, on St. Patrick's Day you can have all your family's garments—men's, women's and children's—beautifully drycleaned and finished at ½ price. Sorry, no suedes, furs or draperies.

•1 DAY ONLY• You must bring this ad with you to any location.

Anton's CLEANERS
357 NO. MAIN ST., ANDOVER
ALSO IN NO. ANDOVER MALL
RTE. 114

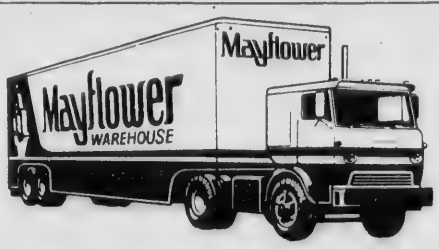

You get these exclusive extras when you move by Mayflower!
*PRE-PLANNED AT NO EXTRA COST
*"AIR-RIDE" EQUIPPED VANS
*MODERN PACKING METHODS
*PALLETIZED - VAULT STORAGE
*"ACCREDITED" PERSONNEL
*FREE ESTIMATES - NO OBLIGATION
CALL 685-7111
AERO - MAYFLOWER
LONG - DISTANCE MOVING AGENCY
McLAUGHLIN MOVING & STORAGE
P. F. BEGLEY COMPANY
46 Chandler St. Lawrence, Mass.
PACKING STORAGE - LOCAL & LONG DISTANCE MOVING

CHARTER PRES
troller of Wester
cepts eighth annu
by the company,

Explor

Explorer Post 9
sored by Weste
Merrimack Valley
ceived its eighth
in ceremonies in
auditorium.
Dean Rasmusse
District Scout Ex
Essex Council, prese
ter to William J.
mack Valley Works
Rasmussen paid tri
role Explorer scou

Town Me

(Continued from
been ordered by th
the present operat
Local officials
obtaining an exten
forts to remedy t
while preparing to
site.
To bring the pr
standards, additio
needed for fill, a
bulldozer and dr
ready financed b
meeting.
An article expe
will set up a bu
drain work to be
The selectmen
quested $100,000
the amount. Th
reduced the amo
Since the actio
selectmen have d
either the full am
a greater than
Recent storms ha
out the need
drainage work i
local officials no
stantial work
complished this y
In another mo
school departme
for $60,000 in p
the Shawsheen
schools. The
needed to bring
to standards for
tional program.
A year ago t
funds for an addi
schools.
The selectme
the school depart
the FinCom has r
in their recomm
that $15,000 to
ing preliminary
given at this m
tional funds requ

EA
ORD
FTD

CHARTER PRESENTED - William J. Speke, left, comptroller of Western Electric's Merrimack Valley Works, accepts eighth annual charter for Explorer Post 90, sponsored by the company, from Dean Rasmussen, scout executive.

Explorer Post Chartered

Explorer Post 90, BSA, sponsored by Western Electric's Merrimack Valley Works, received its eighth annual charter in ceremonies in the company's auditorium.

Dean Rasmussen, Shawsheen District Scout Executive, North Essex Council, presented the charter to William J. Sepke, Merrimack Valley Works Comptroller. Rasmussen paid tribute to the vital role Explorer scouting activities have played in the development of youth, and complimented the members of Post 90 for their advancement in the study of electronics, the post's major interest.

Post 90 is the first Explorer Post to be sponsored by an industry in the North Essex Council area. The members meet weekly at the South Lawrence Western Electric plant, where facilities and electronic equipment are made available by the company.

Town Meeting

(Continued from Page One)

been ordered by the state to close the present operation by October.

Local officials are hopeful of obtaining an extension through efforts to remedy the present site, while preparing to acquire another site.

To bring the present site up to standards, additional funds are needed for fill, as well as a new bulldozer and drainage work already financed by the 1971 town meeting.

An article expected to be debated will set up a budget for storm drain work to be done this year.

The selectmen originally requested $100,000, then reduced the amount. The FinCom also reduced the amount to $50,000.

Since the action, however, the selectmen have decided to ask for either the full amount, or at least a greater than $50,000 request. Recent storms have served to point out the need for considerable drainage work in town, and the local officials now feel that substantial work must be accomplished this year.

In another money matter, the school department will be asking for $60,000 in planning funds for the Shawsheen and Doherty schools. The renovations are needed to bring both buildings up to standards for the town's educational program.

A year ago the town rejected funds for an addition to the Doherty schools.

The selectmen have endorsed the school department request, but the FinCom has reduced the amount in their recommendation, feeling that $15,000 to $20,000 for drafting preliminary plans should be given at this meeting with additional funds requested later.

The school administrators want the full amount now to accelerate the planning and construction stages of the project as well as taking advantage of the 65 percent state reimbursement for which the town presently qualifies.

There will be issues regarding zoning and planning to be decided by the voters.

Planners

The planning board has approved a change in zoning on Lowell street for expansion of the veterinary hospital already there. Also approved by the planners is a proposal by a group of local physicians to rezone land at Haverhill and High streets from residential to office park. The rezoning would allow the doctors to construct a professional office building. The plan is similar to one rejected last year in a location further up the street from the 1972 proposal.

Condominium construction, proposed for Lowell street across from the Andover Bible Chapel has again been rejected. It was opposed by the planners at the October town meeting and subsequently voted down. The planners again reject the plan of Benjamin Osgood of North Andover, who has asked that the town consider allowing him to build only a portion of the project proposed in October.

Rezoning of lots off Central street to the rear of the business district is also opposed by the planners, without prejudice. The proposal had been approved previously by the planning board. This year, however, no one appeared at a public hearing on the proposal and a study is being conducted of the area, thus the planners feel no decision is compelling at this time.

A lot on North street near Webster avenue is recommended to be rezoned from industrial to residential. The area is included in a general industrial classification and the planners feel that it should be rezoned.

Other planning board considerations include several street acceptances, approval of conservation commission land acquisitions and changes in town bylaws.

The Conservation Commission will present a number of articles requesting use of conservation funds for acquisition of areas in the community for open space.

Bowen

Two advisory articles will be considered by the voters at the request for former Town Manager Richard J. Bowen.

One asks the selectmen to regulate the use of chlorides on town streets during the winter.

The article is expected to be debated from an ecological as well as a safety point of view. Ecologists claim that the use of salt on streets in winter time is having a deterimental effect on the environment. Safety experts feel that use of chlorides is the safest method of making streets safe in winter time.

Another Bowen article asks the town to make a declaration of policy with regard to the legal right of persons employed in Andover having the ability to live in the community of his choice.

The article deals with the standards of housing, as they relate to low income families.

The question of setting of a quorum for town meeting is also in the warrant.

Selectman Milton Greenberg presented the change in quorum to the October town meeting when he asked that the regulation be changed from 350 registered voters to five percent. It was defeated then. Greenberg has reinserted the article again for town meeting consideration.

Other articles dealing with the town meeting form of government are also scheduled for consideration.

A report is due from a committee studying town meeting and also examining the representative town meeting form.

The League of Women Voters has an article dealing with bylaws governing the conduct of town meeting. It is expected this may be withdrawn.

Hunting laws will be subject of debate. Hunters have placed an article asking amendment of present bylaws which prohibit hunting within 1,000 feet of a residence to 500 feet.

Two other articles in the warrant prohibit hunting in the town altogether, if approved.

Atty. Irving Newman has also inserted some articles regarding town government.

Fireplace Wood
WELL SEASONED
Delivered in Andover
$40 a Cord — 682-9735

Printing
OF DISTINCTION
The Andover Townsman
For Your Printing Needs
CALL 475-1943

YOUR KEY TO EVERYWHERE
ANDOVER'S OLDEST, MOST EXPERIENCED OFFICE
AMERICAN SOCIETY OF TRAVEL AGENTS ASTA
caravan
1972
Spain, Portugal plus Morocco
16 DAYS
A sun-splashed riot of color, start to finish! Pastel-tinted Lisbon, soulful Fado, brightly painted fishing boats at Nazare - fiery Flamenco, the crimson of Carmen, the glint of Toledo bladés - golden beaches of the Costa del Sol, the Kaleidoscope of Moroccan market places, the cool serenity of Sequestered mosques. An exotic region, perfectly timed for the two week vacationer. Prices below include air fare from Boston.
BY PAN AM

Tour No.	Depart New York Friday	Return from Lisbon Saturday	Complete Price Jet
7400	April 14	April 29	$679
7402	April 28	May 13	679
7404	May 12	May 27	679
7406	May 26	June 10	679
7408	May 28*	June 12**	664
7410	June 23	July 8	739
7412	July 7	July 22	739
7414	July 9*	July 24**	724
7416	July 21	Aug. 5	739
7418	Aug. 4	Aug. 19	739

+ Saturday * Sunday ** Monday

SINGLE ROOM SUPPLEMENT $40. COMPLETE PRICE includes round-trip trans-Atlantic Economy Class G. I. T. Air Fare in effect at departure time.
SEE US FOR A BROCHURE
Travel Anywhere
MUSGROVE BLDG. ANDOVER
FOR DETAILS
DIAL 475-2614

PREVENT POISONING

FREE
A Lifesaver for your Medicine Chest
1. ONE UNIT OF IPECAC SYRUP to every family with children under five.
2. Poison Prevention Folder to poison proof your home
AVAILABLE DURING POISON PREVENTION WEEK
UPSON'S PHARMACY
2 POOR STREET
475-2590

EASTER
April 2
ORDER NOW
OLDE VILLAGE FLOWER SHOP
Toby Stowell, Prop.
OLDE ANDOVER VILLAGE
FREE PARKING AT OUR STORE
FTD
TEL. 475-4821

Adult Forum Lecture On Sunday

The second lecture offered by the Adult Education Forum will be held Sunday, March 19, at 8 p.m., at Congregation Tifereth Anshai Sfard and Sons of Israel, 492 Lowell St., Lawrence.

The speaker will be Rabbi Hillel Rudavsky of Temple Beth Shalom, Framingham. Rabbi Rudavsky's topic will be "Conversion - A Contemporary Jewish Problem." Rabbi Rudavsky is presently director of the Gerim Institute. The Institute provides instruction for those interested in conversion to Judaism.

Rabbi Rudavsky graduated from Herzliah Hebrew Teachers Seminary, Brooklyn College, and the Jewish Theological Seminary of America, receiving his Master of Hebrew Letters. He has been National President of the Near Ivri. (Hebrew Youth) and has co-authored a Hebrew-English dictionary.

Tickets may be purchased at the door. Refreshments will be served.

Observance

The annual St. Patrick's observance at Austin Preparatory School, Reading, will be held Saturday, March 18 at the school on Willow St., Reading.

Green will be the dominant theme of the decorations and music will be provided by Rudy Delcore. Billy Caples, accordionist will be the strolling minstrel at intermission, and a buffet will be a feature of the evening.

Serving on the committee from Andover are Mr. and Mrs. Timothy Brennan, 83 Maple Ave. and Mr. and Mrs. Jeremiah B. Cronin, 32 Lincoln Circle.

Andover's Bill Of Fare

Kelley's Oyster House

Restaurant Cocktails

Serving
The finest in Seafood &
Charcoal Broiled Steaks
Entertainment & Dancing
Wednesday through Saturday

178 Main Street Route 28
No. Reading Tel. 664-2103

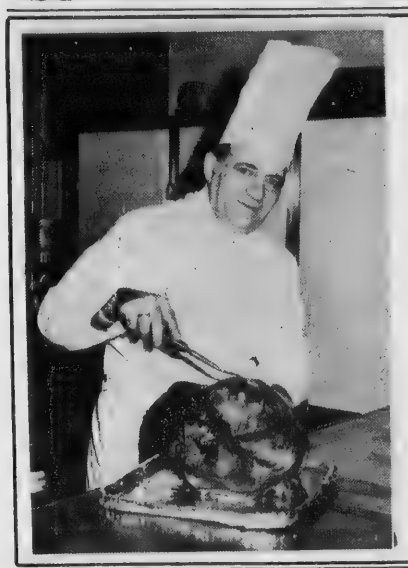

James Tsepas
Chef de Cuisine
Prepares A Gourmet's Treat For You At The
Andover Inn
Chapel Ave.
For Reservations
Call 475-5903

DINNER DANCING
Friday and Saturday Nights
in the
IVANHOE ROOM
6:30 - 10:30 PM

ENTERTAINMENT & DANCING
in the
JOUSTING LOUNGE
8:30 - 12:30

Remember April 7th • • •
BALLROOM DANCING
8 - 12 PM
To Our Dixieland Band
Admission - $2.00 Per Person

SHERATON-ROLLING GREEN MOTOR INN
LOWELL ST. JCT. RTES. 93 & 133 475-5400

FLOWER SHOW PREPARATIONS - Left to right, Mrs. George H. Bragdon, Andover Garden Club; Mr. Carlton B. Lees, Flower Show Director; Mrs. Robert H. Lange, Andover Garden Club and Mrs. John Wermuth also of the Andover Garden Club planning and preparing for the Garden Club Federations Exhibit at the upcoming Spring Garden and Flower Show, March 18-26, Boston's Commonwealth armory.

Passover Observance To Begin

The major Jewish holiday of Passover, commemorating the Exodus of the Israelites as Hebrew slaves from Egypt, will be observed by Jews all over the world beginning at sundown, Wednesday, March 29.

The holiday is observed for seven days in Israel and by Liberal Jews and for eight days by Orthodox and most Conservative Jews. During the first evening, families unfold the story of the Exodus at the Seder, a home worship service which includes a festive ritual meal. The word "seder" means "order." Most Reform Jews following Biblical instruction and Israel tradition, celebrate the Seder for only one evening. Orthodox and Conservative Jews, living in lands other than Israel, however, also hold a Seder on the second night. Sometimes this ritual is conducted on the second evening by all three branches of Judaism in temple.

Moses serves as the central figure in the Passover story found in the Biblical Book of Exodus. The narrative tells of the time when the Israelites fled from the enslavement in Egypt under the tyrannical Pharaoh. The Hebrews were forced to endure bitter hardships at the hands of their oppressors, building pyramids and other monuments out of mortar and stone. Then, after a series of ten plaques, the Egyptian ruler bade Moses to take his people into the desert.

The retelling of the Exodus from Egypt, so central to the observance of the great Jewish festival of Passover, is more, much more, than an account of physical freedom. It is the account whereby the Jew continuously reaffirms his belief that God is not indifferent or insensitive to His world and His people. The message of Passover is the message that God operates in and through history. It is essentially a message of hope. What happens to us in this world is not a cycle of events ending in a cypher. Man is not an expendable cog in a cosmic machine. Man is a meaningful, sacred entity.

Just as there is purpose, plan, and order in our physical evolution, so too is there a purpose and plan to our mental and moral evolution. Man and God are partners in the constant renewal of their mutual world. No idea is more needed than this one in a world where so many are so quick to embrace futility and to accept an outlook of despairing resignation.

Temple Emanuel, serving the Greater Lawrence Area, will observe the Passover Festival with Services on Thursday Morning, March 30 at 10:30 a.m. This morning worship, conducted by Rabbi Harry A. Roth and Cantor Irving Shuman, is a Family Service.

The concluding days of the Passover Festival will begin with an evening Service on Tuesday Night, April 4. At this Service, Memorial-Yizkor prayers will be recited and the plaques placed upon the Memorial Board in the preceding year will be dedicated.

The holiday will conclude with a morning Service on April 5, beginning at 10:30 a.m., and Yizkor - Memorial prayers will again be recited.

RUMMAGE SALE
AND
FLEA MARKET
BallardVale United Church
Fellowship Hall
Tuesday, March 21
10—8 P.M.
Corner of Hall Avenue
and Clark Road, Ballardvale

Red Cross Receiving Donations

If you wish to help your neighbors who sustained heavy losses in the recent coastline storms and high tides in Massachusetts and Maine you may leave your donation at the Andover Red Cross.

The damage from Newburyport to Scituate was extensive and necessitated the sheltering or feeding of over 2300 people. Disaster workers are now meeting immediate needs of families who suffered losses when 27 homes were destroyed, 489 with major damage and over 2400 with minor damage.

There is a similar relief operation underway in York County which has been declared a major disaster area by President Nixon.

Birth Control Subject Of LWV Meeting

A general meeting, open to the public, will be sponsored by the Birth Control and Aboration Laws study committee of the League of Women Voters on Thursday, March 23, at 9:15 a.m. at the Memorial Hall Library, upstairs.

Reservations for baby sitting can be made by calling Mrs. Francis Witt.

The purpose of the workshop is to examine religious, moral and ethical considerations and philosophies. Short presentations will be made then discussion groups will be formed.

Cash Balance Increases

A $5.8 million increase in the state's cash balance in February over January was reported today by State Treasurer Robert Q. Crane in his latest monthly financial report.

Treasurer Crane listed the February cash balance as $44.1 million as compared with January's cash balance of $38.3 million. He states that the increase resulted from a similar increase in February receipts over disbursements.

Total receipts for February, he added, amounted to $313.3 million while disbursements for the month were $307.4 million.

The State Treasurer also reported that the Commonwealth's bonded indebtedness continues to be over the one billion dollar mark at $1,372,090,000 as of March 1 as compared with $1,082,633,000. for March 1 of 1971.

Contractor, union and minority representatives in 41 areas across the country have developed voluntary agreement -- known as "hometown" plans -- to widen minority opportunities in construction crafts. These agreements have been approved by the Labor Department.

A year on the planet Pluto takes 248 Earth years.

Beacon

"Our leaders are n
believed," says Jack A
"even when they are te
truth."

So the world's most wi
newsman urges press a
to disregard official
labels, short-circuit
terms a power lust stro
money and -- in general
let the government get
lying to you."

In past months, Mr. A
column (carried daily
than 700 newspapers) has
a public figure in his c

Three months ago, h
the spotlight with his di
about secret U.S. move
Pakistan fight India.
followed this up with ch
the Justice Departmen
International Telephone
graph Corp. have been
sion.

Mr. Anderson, first
Drew Pearson's assista
on his own, has for dec
the scourge of g
officials. He unearthe
that the late Connectic
Thomas Dodd misused
contributions. He help
the information which
Kefauver Senate sub
crime probes.

But he departs from
dard muckraker's role
clares that most high-r
in Washington want to d
thing. Their failing? T
nist says "they don'
people."

"Lyndon Johnson
knew best about Vietn
Anderson notes, "b
wrong. Maybe if we
the real facts about
Gulf incidents seven
WE would have been ri
we would have stopp
Johnson. You can'
history, but perhaps . .

Why Do The

Why do officials lie?

Mr. Anderson says
of "arrogance and c
the people. We're mo
than a dictatorship, b
ington the stakes are
will do for power
never do for money.
control the flow of
to the people."

His remarks cam
brief New England v
Senate investigations
tions about ITT and
Dept.

There's no formal
in America, Mr. Ande
but he sees security c
as virtually the same
sorship at the source.

"The security syst
at managing the news
flatly, "95 to 98 p
classified documents
to keep men in office.

The only difference
between Daniel Ellsb
with revealing Vietn
and Lyndon Johnson
the former will "go

Jack Ander

EVERY PATTE
STERLING S
MADE IN A
IS AVAILABL
GRECOE JEW
JEWELER - OP
Jeweler to A
26 PARK ST.

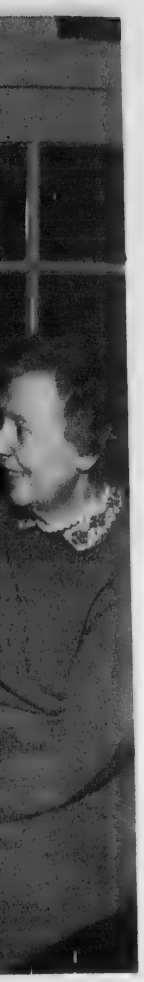

n, Andover
ge, Andover
ing and pre-
Garden and

400 with minor

ar relief opera-
York County
clared a major
resident Nixon.

trol
f
ting

ng, open to the
onsored by the
Aboration Laws
f the League of
hursday, March
t the Memorial
irs.
baby sitting can
g Mrs. Francis

the workshop is
ous, moral and
tions and phil-
resentations will
scussion groups

ance

increase in the
nce in February
reported today
urer Robert Q.
est monthly fi-

e listed the Feb-
ce as $44.1 mil-
l with January's
38.3 million. He
ncrease resulted
ncrease in Feb-
over disburse-

for February, he
to $313.3 million
nts for the month
on.
asurer also re-
Commonwealth's
ess continues to
illion dollar mark
) as of March 1
h $1,082,633,000.
071.

ion and minority
n 41 areas across
have developed
ent -- known as
lans -- to widen
unities in con-
. These agree-
approved by the
nt.

planet Pluto takes

Beacon Hill Observations

By Bill Kirtz

"Our leaders are no longer believed," says Jack Anderson, "even when they are telling the truth."

So the world's most widely-read newsman urges press and public to disregard official security labels, short-circuit what he terms a power lust stronger than money and -- in general -- "don't let the government get away with lying to you."

In past months, Mr. Anderson's column (carried daily in more than 700 newspapers) has made him a public figure in his own right.

Three months ago, he was in the spotlight with his disclosures about secret U.S. moves to help Pakistan fight India. And he's followed this up with charges that the Justice Department and the International Telephone and Telegraph Corp. have been in collusion.

Mr. Anderson, first as the late Drew Pearson's assistant and now on his own, has for decades been the scourge of government officials. He unearthed evidence that the late Connecticut Senator Thomas Dodd misused campaign contributions. He helped gather the information which led to the Kefauver Senate subcommittee crime probes.

But he departs from the standard muckraker's role as he declares that most high-ranking men in Washington want to do the right thing. Their failing? The columnist says "they don't trust the people."

"Lyndon Johnson thought he knew best about Vietnam," Mr. Anderson notes, "but he was wrong. Maybe if we had known the real facts about the Tonkin Gulf incidents seven years ago, WE would have been right. Maybe we would have stopped Lyndon Johnson. You can't rewrite history, but perhaps . . ."

Why Do They Lie

Why do officials lie?

Mr. Anderson says it's because of "arrogance and contempt for the people. We're more civilized than a dictatorship, but in Washington the stakes are high. Men will do for power what they'll never do for money. Men must control the flow of information to the people."

His remarks came during a brief New England visit between Senate investigations of his allegations about ITT and the Justice Dept.

There's no formal censorship in America, Mr. Anderson admits, but he sees security classification as virtually the same thing: "censorship at the source."

"The security system is aimed at managing the news," he says flatly, "95 to 98 percent of all classified documents are designed to keep men in office."

The only difference he can see between Daniel Ellsberg, charged with revealing Vietnam secrets, and Lyndon Johnson is that while the former will "go to jail if the government can put him there," the latter has pocketed $1.2 million for "de-classifying" the same data in his book The Vantage Point.

Classification or no classification, Mr. Anderson seems to get the facts. He says three sources confirmed the gist of a hush-hush Presidential briefing to Congressional leaders, and that he learned (I can't say how") of Chinese Preparations to counter Soviet moves in the Indian-Pakistan conflict.

And, in his most current spectacular, he waves around what he says is the original of a memorandum which ITT lobbyist Dita Beard wrote a high company official -- the memorandum which triggered his accusation that ITT offered to donate $400 thousand to this year's Republican national convention in return for a favorable settlement of an anti-trust case against the company.

'Good Sources'

Citing "good sources" in ITT he's anticipated the company's efforts to try to discredit the lobbyist.

Told that Miss Beard's doctor has testified that she had been irrational at times since 1966, he chuckles and notes that ITT had employed her all that time: "Maybe that explains their actions a little better."

Growing serious, and speaking with near-religious fervor, the columnist vows "there's no way ITT can get out of this."

"There are some things they cannot change, such as this memo," he says. "And two things did happen. The ITT case was settled, and ITT sent the Republicans $100 thousand as a down payment on the whole $400 thousand."

Mr. Anderson charges Richard Kleindienst, whose smooth path to confirmation as Attorney General John Mitchell's successor has been blocked by the columnist's accusations, with "dancing a semantic tango" around reports that he'd helped ITT settle its anti-trust differences with the government.

Mr. Anderson believes "democracy's true strength lies in the free flow of information. The Communists are bigger liars; they don't have a free press to contradict them. It would be a grave, gross error for us to stoop to that level. The people ought not to tolerate it -- we should be told the truth."

And his own role in helping give the people the facts has led Boston Globe editor Thomas Winship to call Mr. Anderson today's most important "literary, political and world" figure.

"Some stuffy editors haven't considered him a bona fide newsman," says Mr. Winship. "So he hasn't won a Pulitzer Prize. Well, it's about time that 90 percent of them started taking lessons from him."

Jack Anderson

An Ounce Of Prevention

Some people think all this concern about the environment was something that was just invented in April, 1970 - the first "Earth Day." Not quite!

The latest issue of Scientific American quotes a bit about pollution from its January, 1872, issue, along with a few other gems such as why smallpox epidemics still exist and why asphalt is better than granite for road-making.

According to the 100-year-old Scientific American, "The habits of the present generation are such as to give rise to more refuse matter and poisonous products than those of previous ages. The fuel we use, the articles we manufacture, and the waste of sewage combine to create more impurities than were known to our forefathers and if it were not for the fact that science has given us remedies nearly in proportion to the increased evil, our population would diminish under the high-pressure system which at present prevails.

"It is evident that the construction of great chimneys to carry off foul gases, together with the immense loss to agriculture, could be avoided if we applied the remedy at the outset, and that would be by using the ounce of prevention and disinfecting all animal matter by dry earth, and never allowing it to pollute our waters . . . the true remedy is to stop filling the sewers with matter that no power can afterward cleanse."

So here we are 100 years later, and still haven't really learned that lesson of the ounce of prevention. But if only we'll learn it now, in this generation, maybe the January, 2072, issue of Scientific American can quote with amazement the evils of pollution that were rampant in the olden days of 1972.

While there is at least a rule-of-thumb measurement of the number of herring gulls and great black-backed gulls, no one really knows how many seabirds live and breed along the North Atlantic.

The last comprehensive estimate involving a broad spectrum of species was made in the early 1950s by the late James Fisher and R. M. Lockley

Births...

CAMPBELL - A daughter, Lisa Marie, Sunday, March 12, at Lawrence General Hospital, to Mr. and Mrs. John A. Campbell, 64 Summer St. The mother was Cheryl C. Barry.

SHEEHAN - A daughter, Jennifer Rebecca, Thursday, March 9, at Wesson Memorial Hospital, Springfield, to Mr. and Mrs. Leonard J. Sheehan, 92 Merryland St., Springfield. The mother was Barbara A. Finn, daughter of Mr. and Mrs. Finn of New Jersey. The paternal grandparents are Mr. and Mrs. Edward J. Sheehan, 6 Memorial Circle. This is the couple's first child.

Unemployed aerospace and defense industry workers are now eligible for retraining and job-training services under the Manpower Administration's Technology Mobilization and Reemployment Program, according to the Department of Labor. Previously confined to 14 target areas, the program has been extended to all States. It provides job-search grants, relocation grants and institutional training for people made jobless by defense or aerospace cutbacks.

CALL 475-1943 FOR OUR AD TAKER

Bruce Young On Dean's List

Bruce R. Young, son of Mr. and Mrs. Richard N. Young of 16 Sagamore Drive, is on the Dean's list at Pennsylvania State University, where he is a senior in the pre-medical program.

Let a Pro Plan Your Bowling Banquet

The next best thing to a PERFECT GAME ia a PERFECT BANQUET for your bowling league. And Valle's is the PRO where that's concerned.

Whether you're celebrating a win or just a good effort, Valle's can make your bowling banquet a STRIKING affair. Private facilities for 25 to 800 guests.

Call Miss Ross
686-9551
Valle's
Andover

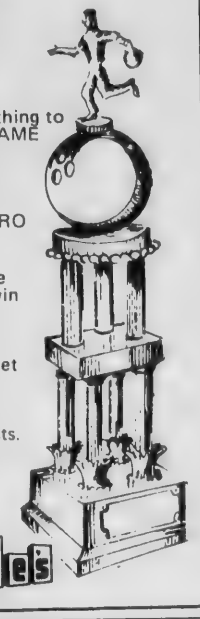

Valle's

Marguerite Marshall Marjorie Portors

Dresses
Sportswear
Accessories

The Village Green Dress Shop

Tel. 686-5092 2-4 Johnson St., No. Andover, Mass.
Old North Andover Center
OPEN DAILY - 10 a.m. until 5 p.m.

Greater Lawrence teachers go for Essex Broadway Personal Loans.

To pay cash for their personal property.

Buying a major appliance, a stereo or TV? A piano, maybe an organ — or even a snowmobile? Before you sign anything check with Essex Broadway. Chances are you'll save real money if you pay cash, with a low-cost, bank-rate Essex Broadway loan. The service is fast and sensible — and the payments won't ever spoil your fun. Free Savings Bank Life Insurance, too! So next time you buy something big, pay cash from Essex Broadway. And save!

Essex Broadway Savings Bank

296 Essex Street 460 South Union Street
454 Essex Street 555 Broadway
Lawrence, Massachusetts 685-1333

EVERY PATTERN OF STERLING SILVER MADE IN AMERICA IS AVAILABLE HERE

GRECOE JEWELERS
JEWELER - OPTICIAN
Jeweler to Andover
26 PARK ST. 475-0830

ANDOVER CORDIAL SHOP INC.

WALTER F. MULLER, Prop.
IMPORTED AND DOMESTIC LIQUORS
Beers & Wines
FREE DELIVERY
CALL 475-0270
11 BARNARD ST., ANDOVER

R.S.V.P.

Voters of Andover should hardly need a formal invitation to the annual and traditional festivities which get underway Monday night in Memorial Auditorium, otherwise known as the opening session of the annual town meeting.

There has been ample warning of the affairs of the community which are due for debate and decision as the town carves its municipal monetary allowance, along with a variety of other matters, such as zoning, street acceptances, land acquisition, etc.

The town meeting system has been under attack in some quarters in recent years. Criticism includes the observation that it has become a tool for private interest groups, it allows only a minority to decide for the majority, and, in general, it may have been effective for colonial times but improper methodology for the space age.

Well, with all its ramifications, criticisms and comments, town meeting is still the system whereby Andover determines its fate, and not just in monetary matters.

This year, a glance at the warrant a legal warning to the inhabitants, indicates some action is due regarding the town's future development, such as the condominium issue calling for action once again.

Regulation of the use of chlorides for winter safety is another issue, as well as a determination, a guideline, regarding the type of housing to be made available in Andover.

These articles are advisory in nature, but the action taken on them at town meeting, becomes the decision of the townspeople.

In the past several weeks, there has been considerable discussion concerning the tax rate.

The numbers game, if you will, has fluctuated from zero to five or six dollars increased taxes in the coming year.

It would appear that an increase is inevitable.

But, while town officials have debated the size of the increase, their words have been solely advisory in nature.

The final decision rests in the hands of the general public, who, in New England and Andover, still retain the right to decide their fate through town meeting.

That should be sufficient reason to generate a healthy response, Monday night, and the sessions which follow.

The Doctors

The proposal to rezone a parcel of land at Haverhill and High street into an office park classification, the town's most stringent zoning category, for a group of local and area physicians seems advisable.

The physicians are seeking a place to consolidate services for their patients, as well as placing themselves in an area where easy accessibility to hospitals, should they be called in an emergency, is available.

This community, which has been a leader in many areas, is afforded once again the opportunity of taking a progressive step.

What happens at town meeting, with regard to this particular article, may well determine the manner in which medical services will be available and accessible to the public.

As everyone is aware, medical practice is now a highly specialized field - advancements for the benefit of mankind.

In the proposed complex, medical services will be consolidated, thus allowing referral of patients within a centralized area where necessary.

Laboratories and X-ray facilities, expected to be available, will be a further convenience.

It will provide parking facilities for patients which are now practically non-existent, or at best inconvenient.

The effect of the new building on traffic will be minimal.

We view the proposal as being beneficial on several counts, most of all the convenience of the public to obtain services vitally needed. Also, its location, slightly on the outskirts of the town, makes use of land most adaptable to the proposed purpose at no inconvenience to the public, or increase in municipal services, yet an increase in tax value.

We highly recommend approval of Article 45.

The Dump

Facing the voters at town meeting Monday night will be a budget item which remains in controversy, namely the question of sufficient funds for the sanitary landfill site, otherwise known as the dump.

The Finance committee would like to reduce the nearly $200,000 request of the town manager and finance committee by $65,000, feeling the reduced amount will be sufficient.

We would rather grant the full amount.

We feel the ecological impact of the dump is well-known.

It is further generally understood that the town must take positive action regarding its disposal of solid waste under direction of a state order.

It is felt that the director of the department of public works who is also a diplomate of the American Society of Environmental Engineers, assures that in this dual capacity all matters dealing with ecology, protection of the environment, etc. will be met and with an economical eye.

We dislike increased expenses as much as anyone, but research shows that for over a decade Andover has been studying its dump problem.

In the TOWNSMAN of ten years ago, a headline revealed the selectmen wanted a study made of land available for the dump site.

In the decade that has followed additional studies have been made and general agreement has been reached that we have a problem, but no one has seemed willing to face up to it until recently.

So, it would appear that the impact of the age of ecology, coupled with a decade of procrastination, has led us to a costly rectification of the past. Let's provide the funds and get on with the job at hand.

Off The Top Of The Desk

A group of Andover people, rewarded for their efforts, have a greater appreciation for the efforts put into the creation of such extravaganzas as the Rose Bowl parade, etc.

We speak of the folks who worked on the creation of the Andover float which won first prize in the St. Patrick's parade in Lawrence Sunday.

They worked for many hours and several nights to put the entry together.

Employed in the production were thousands of paper napkins formed into flowers, and placed delicately into position.

•

Interesting is the announcement that Connecticut and Massachusetts firms are going to join together to produce a recycling effort which will result in energy.

Combustion Engineering Co. of Conn. and M. DeMatteo of this state are combining to build a plant which will convert municipal refuse into steam.

North Shore communities will be contracted with to provide the refuse. The $26 million incinerator is to be built in Saugus.

The steam produced is to be sold to General Electric's Lynn works plant.

•

From the weekly bulletin published by Bon Secours hospital comes this information:

Every month that passes sees the amount owed Bon Secours Hospital by the Commonwealth of Massachusetts get larger and larger.

Currently, the total owed in welfare payments amounts to $387,000.00 and no one seems to care just what effect this has on hospital operation from the state level.

Hospitals just can't afford to borrow amounts like this because of the amount of interest which would have to be repaid.

•

"The Game," would seem to be an almost instant success.

The Massachusetts lottery is being eagerly awaited by many throughout the state, according to general conversation.

Tickets will become available Wednesday, March 22, at nearly 3,000 agencies throughout the state.

•

From all appearances it is going to be a very wintery spring this year.

The additional midweek snow added to the late winter problems of storm crews on the local and state level.

Despite a fairly "open" winter up until the past month, public works crews have been busy, sand-

(Continued on Page 21)

Down the Years with The Townsman

75 Years Ago - March, 1897

On St. Patrick's Day, the mills of Smith and Dove and Marland will close to allow their help to attend the parade in Lawrence.

Saturday evening, A. L. Ripley will deliver a lecture, "A Tramp through Switzerland," in the Abbot Village hall under the auspices of the Andover Cricket Club.

Thirty years as a grocery clerk is a considerable time, but that is the record of Moses L. Farnham. How prices changed in that time may best be noticed by the fact that when he first began flour was $22 per barrel.

The board of health has voted to continue the practice of having all cases of scarlet fever, measles, diptheria and typhoid reported and children so infected to remain home from the public schools.

Mrs. Mary A. Livermore, a patriotic and eloquent woman, has been secured as the speaker for the Memorial Day program.

50 Years Ago - March, 1922

Town meeting approves $100,000 for the rebuilding of Main street from Chapel Avenue to Elm Square. Also approved was $10,000 to be added to the $30,000 for a new home for the poor to be built at the south end of Carmel woods.

The Andover Village Improvement Society is to receive a $1,000 bequest from the will of the late Samuel D. Stevens of North Andover.

Lot of land on Essex street to be used for the construction of a plant for the Velva comfort shoe company.

Police department receives an appropriation of $11,000 in order that it might have an additional patrol officer and allow the men one day off in ten.

Inadequate water supply results in house burning to the ground at the end of Balmoral street. House was owned by American Woolen Company.

25 Years Ago - March, 1947

Arthur R. Lewis is re-elected chairman of the school committee and William A. Doherty re-elected secretary.

Rev. John G. Gaskill commences his ministry in Andover at West P ish church this week.

Roy A. Hardy is named chairman of the board of selectmen, J. Everett Collins as secretary and Sidney P. White elected chairman of the board of public works.

Town officials to make every effort to retain a Western Union office in Andover and in the center of town.

Andover Sportsmens Club to reorganize at a special meeting. Plans for a skeet, rifle, pistol and trap shoot will be made at the meeting on Thursday.

10 Years Ago - March, 1962

Tax rate assured of remaining at $26 following action of town meeting Saturday which saw the Finance Committee overturned on only a $10,000 additional appropriation for Rogers Brook.

Mrs. William J. Doherty, 90, of Chestnut St., honored at town meeting, having attended every session for the past 60 years.

Boston Patriots football team announce change in training site from University of Mass. campus in Amherst to Phillips Academy.

Several Andover men will play leading roles in the building fund program for the new Lawrence Boys Club.

Apartment proposal for North Main street overwhelmingly approved at town meeting, 391 in favor, to 75 opposed.

The muskrat does not hibernate; it builds a house it can eat. In shallow water, it piles up weeks, rushes, cattails, reeds and leaves and plasters them with mud. When the conical mound reaches above the water, the muskrat digs out entrances beneath the water and rooms where, during the winter, it can eat the inner walls, the Massachusetts Audubon Society tells us.

Wha

To the Editor of the
There has been so
recently about the p
that a vote to restri
Andover might have
servation funds awa
state to the town.
The Conservation
has ascertained that t
of hunting will not eff
of the so-called Se
acquisition funds.
This assurance to
Conservation Comm
given last week by M
of the Department o
sources. Whereas
encourages as many
that are compatible w
tion as possible, it
tate to the towns an

To the Editor of the
In your March 9
of "The Andover To
editorialized on one
freedoms known as
editorial you referre
out for the annual
municipal leaders
You referred to t
Andover as apathetic
I heartily disag
standpoint. Althoug
enthusiasm may be
of apathy, it may als
more positive ligh
people that choo
the better the gen

Volunte

To the Editor of th
In the March 9 w
of the League of
someone said that
the Town Meeting
ting up a Medical
corner of Haverhill
would move most
walking distance f
who live near the
Town and do not ow
I would like to
people that there
of us, women, me
shifts, and retired
doing volunteer wo
Cross Motor Ser
are constantly ta
their doctors and h
ly, to Lawrence
When in such need
475-1496.

179 S

On The

To the Editor of t
Through your
make the followi
regard to the to
March 6. It was
tion to me in 1
have been involv
full of apathy.
small turnout of v
When I asked w
answer every tim
are all alike I c
wasting my tim
point of view bec
at election time
this and that. A
forget their pro
voters do not.
An experience
in this election
first time in 15
sulted by severa
was I was suppo
date of my ch
every voter ha
according to our
tem.
Another comm
to make. I hav
during the past
at the last town m
I want everyon
come constructi
feel it makes me
Destructive c
at and take it
comes.
I dislike writ
article but feel
myself.

What Our Readers Say:

Still Funded

To the Editor of the TOWNSMAN:

There has been some confusion recently about the possible effect that a vote to restrict hunting in Andover might have on the conservation funds awarded by the state to the town.

The Conservation Commission, has ascertained that the regulation of hunting will not effect the award of the so-called Self-Help land acquisition funds.

This assurance to the Andover Conservation Commission was given last week by Mr.Joel Lerner of the Department of Natural Resources. Whereas the DNR encourages as many different uses that are compatible with conservation as possible, it does not dictate to the towns and to the local conservation commission how they shall regulate the use of conservation land.

The Self-Help fund which provides up to 50 percent reimbursement to towns in the purchase of land for conservation purposes is administered by the DNR, and awards are made by a committee which includes the Director of the Division of Fisheries and Game, but an anti-hunting ordinance in a town will not by itself jeopardize Self-Help funding.

An example is the town of Acton which now prohibits hunting and which is receiving self-help funds nonetheless.

Mrs. Virginia H. Hammond
Secretary
Andover Conservation Commission

Disagrees

To the Editor of the TOWNSMAN:

In your March 9, 1972 edition of "The Andover Townsman" you editorialized on one of the social freedoms known as voting. In the editorial you referred to the turnout for the annual selection of municipal leaders 'deplorable.' You referred to the voters of Andover as apathetic.

I heartily disagree with the standpoint. Although the lack of enthusiasm may be read as a type of apathy, it may also be viewed in a more positive light. The less people that choose to vote, the better the general situation of the populace, for if disagreement and dissatisfaction were rampant, then more people would choose to voice this dissatisfaction. The easiest way to say so and by far the safest, is to vote.

Therefor when confronted with small voter turnouts, it is not time to yell apathy but a time to realize that the people in general have nothing to disagree with.

Don't you agree?

Michael G. Muto
24 William St.

(Editor's Note: No!)

Volunteers

To the Editor of the TOWNSMAN:

In the March 9 warrant meeting of the League of Women Voters someone said that Article 45 of the Town Meeting Warrant (setting up a Medical Center at the corner of Haverhill and High Sts.) would move most doctors beyond walking distance for poor people who live near the center of the Town and do not own a car.

I would like to remind these people that there are a number of us, women, men working odd shifts, and retired men, who are doing volunteer work for the Red Cross Motor Service, and who are constantly taking people to their doctors and hospitals, locally, to Lawrence and to Boston. When in such need call Red Cross 475-1496.

Wolf Berthold
179 Shawsheen Road

On The Election

To the Editor of the TOWNSMAN:

Through your column may I make the following comments in regard to the town election on March 6. It was the worst election to me in 15 years that I have been involved in. It was full of apathy. This caused the small turnout of voters.

When I asked why not vote - the answer every time was - oh, they are all alike I can't be bothered wasting my time. I get their point of view because candidates at election time promise to do this and that. After elected they forget their promises - but the voters do not.

An experience I had to go through in this election happened for the first time in 15 years. I was insulted by several. The reason was I was supporting the candidate of my choice. I thought every voter had that privilege according to our democratic system.

Another comment I would like to make. I have been criticized during the past year for speaking at the last town meeting.

I want everyone to know I welcome constructive criticism. I feel it makes me a better person. Destructive criticism I laugh at and take it from whence it comes.

I dislike writing this type of article but feel it's time I defend myself.

Grace B. Peters
77 Main Street

The Record

To the Editor of the TOWNSMAN:

My colleagues, Senators Margaret Chase Smith, Mike Mansfield and Hugh Scott, have stirred up -- and rightly so -- a great deal of interest in the lackluster Senate attendance record during the early days of this new session of Congress.

I think I owe your readers an interim report on my own attendance/roll call record in 1972.

Since the gavel fell on January 18, 1972, there have been 83 roll call votes in the Senate. Very few of these have been routine. Most have been important and, on many, the margin of decision has been very close.

I have been present for 82 -- all but 1 of these votes.

Edward W. Brooks
Senator

Register

To the Editor of the TOWNSMAN:

This year we will make a series of decisions at the polls which will establish the direction of our economy and foreign policy in such a way that subsequent re-direction could be most painful and difficult.

In addition to the usual voter apathy, we are forced with the strong possibility that many newly enfranchised young voters also may not vote. Many of course will not vote because they, too, do not care. Others, such as out-of-state students will not vote because they have been effectively denied their voting rights by policies which make registration difficult.

We urge that all eligible voters, young and old, register and take an active part in the coming elections. We further urge that all minor voters make every effort to make the 26th amendment truly meaningful.

Joyce B. Andrews
TAC - (Teenage-Adult Collaborative)

Off The Top

(Continued from Page 20)

ing and salting after storms and thaws during the winter months.

The eventual storms have proven costly, also, coming as they have on weekends when overtime compensation is required to accomplish the task of making the streets safe.

Even in winter a tree is "getting ready" for spring, manufacturing some carbohydrates for the growth of March leaves and April flowers.

In near surface tissues of certain species, photosynthesis is going on, the same process that takes place in green leaves of summer. There the green chlorophyll combines elements of air and water in the presence of light and transforms them into sugars.

Of course, winter-manufacture of food by such trees is small by comparison with a million leaves on a single tree working at full tilt on a summer day, however, it may be enough to give opening tree flowers and leaves an extra push of vigor when they need it most. Many tree flowers bloom weeks before leaves unfold.

In evergreens also a certain amount of food is manufactured in the daytime in winter when temperatures are above freezing. When the thermometer skids to zero not much of anything is going on in those leaves.

INCOME TAX RETURNS
Done In The Privacy Of Your Home.
Personal or Small Business
CALL EVENINGS OR SAT.
475-5456

"... Through the bar of Oporto."

Port has always been associated with the English. It was the English who fortified what was a natural wine, who also created a market for this wine and have always controlled the port trade.

Bordeaux (claret to the English) was once the wine of England. During the war of the Spanish Succession (1701 - 1714) England was at war with France and the province of Bordeaux, once again, belonged to France. In 1703 Queen Anne of England had John Methuen, then ambassador to Portugal, negotiate a treaty with Don Pedro II which gave Portuguese wine preferential duty over all other wine imported into England. This embargo was supposed to have severely crippled France's ability to support a war - the English must have drunk a lot of wine!

Initially found unpalatable to the English taste, the wine merchants after years of experimentation found that adding brandy to the wine before fermentation was completed yielded a rich, sweet wine perfectly suited to the English taste and damp, cold climate. Of course, the brandy arrested fermentation and the residual sugar gave the wine its sweetness.

Next week we will continue the topic of Port and discuss the wine itself.

DEN ROCK LIQUOR MART
No. Andover Mall (Route 114)

Walk-Up Window Opens At 8:30 A.M.

HAVE YOU BEEN CHECKING ON US?
You should ... it's FREE!

No-Charge
personal checking accounts at Arlington Trust

Arlington Trust company

ANDOVER OFFICE IN SHAWSHEEN PLAZA

LEGAL NOTICES

MORTGAGEE'S SALE

By virtue of the power of sale contained in a certain mortgage given by CURTIS CONSTRUCTION CO., INC., a corporation duly established under the laws of Massachusetts, havings its usual place of business at Marblehead, Essex County, Massachusetts, to Andover Savings Bank, a corporation established in Andover, Massachusetts, dated December 30, 1969, recorded in the North District of Essex Registry of Deeds book 1146, page 364, for breach of conditions contained in said mortgage deed, and for the purpose of foreclosing the same, and in accordance with a decree of Land Court (Case No. 63986-Misc.) will be sold at public auction on the mortgaged premises on Lot 15 on Thursday afternoon, April 6, 1972, at two-thirty o'clock, the premises conveyed by said mortgage deed, namely, a certain parcel of land in Andover being shown as lot No. 15 and 15A on a plan of land entitled "Subdivision and Acceptance Plan Forest Hills of Andover, Inc., Engineer, Clinton F. Goodwin, Registered Land Surveyor, 25 Washington Square, Haverhill, Massachusetts scale: 1"=40'", recorded with North Essex Registry of Deeds as Plan Number 5388, said Plan is dated October 1, 1965, being more particularly bounded and described as follows: NORTHWESTERLY in a curved line 62.83 feet by Aspen Circle; SOUTHWESTERLY 200.94 feet by Lot No. 14 as shown on said plan; SOUTHERLY 200 feet by lots 29A and 28 as shown on said plan; EASTERLY 80.93 feet and NORTHEASTERLY 202.86 feet, both courses by Lot No. 16, as shown on said plan; Lot 15 containing 25,590 square feet, more or less and Lot 15A containing 8090 square feet, more or less, according to said plan. Being a portion of the premises conveyed to Suburban Properties, Inc. by deed of Leonard K. Millen, Trustee in Bankruptcy of Surrey Real Estate Development Corporation, dated July 16, 1969, recorded in said Registry of Deeds, Book 1135, Page 290. Being the same premises conveyed to the mortgagor by deed of Suburban Properties Inc. dated December 30, 1969, recorded in said Registry of Deeds book 1146, page 363.

Said premises will be sold subject to all unpaid taxes and to any other municipal assessments. A deposit of one thousand dollars in cash, bank check or certified check will be required of the purchaser at the time and place of sale and the balance of the purchase money is to be paid within ten days thereafter.

ANDOVER SAVINGS BANK
by RICHARD C. MacGOWAN,
Treasurer, Mortgagee.
Tomlinson & Hatch, Attys.
101 Amesbury St.
Lawrence, Mass. March 2-9-16

Commonwealth of Massachusetts
PROBATE COURT
Docket No. 313935

Essex, ss.

To MARION L. DEMERS, INHABITANTS OF THE TOWN OF ANDOVER, AIME G. NADEAU, ELIZABETH NADEAU, ELVIRA V. STANSFIELD, JOHN P. WRIGLEY, MARY A. WRIGLEY, ALL OF ANDOVER AND METHUEN COOPERATIVE BANK OF METHUEN, all in the County of Essex and to all other persons interested.

A petition has been presented to said Court by ROLAND A. DEMERS of Andover in the County of Essex, representing that he holds as joint tenant one undivided half part or share of certain land lying in Andover in said County of Essex and briefly described as follows:

A certain parcel of land with the buildings thereon, situated on the westerly side of High Street in said Andover, and BOUNDED and described as follows: Beginning at the northeasterly corner of the granted premises on the westerly side of said High Street at land now or formerly of one Berry, thence Westerly by said land of Berry 309.4 feet to land to George C. H. Dufton, now or formerly; thence Southerly by land of said Dufton, nor or formerly, 286 feet to other land of said Dufton, now or formerly; thence Easterly by other land now or formerly of said George C. H. Dufton 274.3 feet to said High Street, thence Northerly by said High Street 290 feet to land of said Berry, now or formerly, and the point of beginning.

Said premises are conveyed subject to two easements held by the Inhabitants of the Town of Andover, one dated May 12, 1938, and recorded with the North Essex District Registry of Deeds, Book 622, page 683, and the other dated August 27, 1945, and recorded with said Registry of Deeds, Book 676, page 447.

Being the same premises conveyed to Roland A. Demers and Marion L. Demers by deed of Alexander C. Dickson et ux dated October 27, 1949 and recorded in said deeds, book 729, page 66.

Setting forth that he desires that all of said land may be sold at private sale for not less than Twenty three thousand five hundred dollars, and praying that partition be made of all the land aforesaid according to law, and to that end that a commissioner be appointed to make such partition and be ordered to make sale and conveyance of all, or any part of said land which the Court finds cannot be advantageously divided either at private sale or public auction, and be ordered to distribute the net proceeds thereof.

If you desire to object thereto you or your attorney should file a written appearance in said Court at Salem before ten o'clock in the forenoon on the twentieth day of March 1972, the return day of this citation.

Witness, JOHN A. COSTELLO, Esquire, First Judge of said Court, this twenty fourth day of February 1972.

S/JOHN J. COSTELLO, Register
From the office of:
Joel R. LaBell
125 So. Broadway
Lawrence, Mass. March 2-9-16

Commonwealth of Massachusetts
SUPERIOR COURT
In Equity
No. 19893

Essex, ss.

To DOUGLAS DEVELOPMENT CORP., INC., a Commonwealth of Massachusetts corporation, having its usual place of business in Marblehead, in the County of Essex; BENJAMIN C. OSGOOD, KATHERINE C. OSGOOD and GAYTON OSGOOD, all of North Andover, in said County of Essex, as Trustees of Old North Andover Trust; GERALD GOUCHBERG, of Swampscott, in said County of Essex; SIMEON GOLOMB, of Lynn, in said County of Essex, and WILLIAM RODMAN, of said Swampscott, as Trustees of the North Trust; Merrimack Valley Wood Products Inc., a Commonwealth of Massachusetts corporation, having a place of business in Methuen, in said County of Essex; and all in said Commonwealth of Massachusetts; Hampton Drywall Applicators, Inc., a New Hampshire corporation having a place of business in Atkinson, in the County of Rockingham and the State of New Hampshire, and to all persons entitled to the benefit of the Soldiers' and Sailors' Civil Relief Act of 1940, as amended:

Whereas, The Family Mutual Savings Bank, a corporation duly established under the laws of the Commonwealth of Massachusetts, having a place of business in Haverhill, in said County of Essex, claiming to be the holder of a first mortgage covering real property situated as Lot 19 Carleton Lane, in said North Andover, given by said Douglas Development Corp., Inc., to said The Family Mutual Savings Bank, dated September 24, 1971, and recorded in Essex North District Registry of Deeds, Book 1179, Page 757, has filed with said court a bill in equity for authority to foreclose said mortgage by entry and possession and exercise of a power of sale:

If you are entitled to the benefits of the Soldiers' and Sailors' Civil Relief Act of 1940, as amended, and you object to such foreclosure of said mortgage, you or your attorney should file a written appearance and answer in said Court at Salem, in said County of Essex, on or before the twenty-fourth day of April, 1972, which day is the return day of this subpoena or you may be forever barred from claiming such foreclosure is invalid under said Act.

Witness, WALTER H. McLAUGHLIN, Esquire, Chief Justice of our Superior Court, the seventh day of March in the year of our Lord one thousand nine hundred and seventy-two.

PHILIP A. HENNESSEY, Clerk.
(Seal)

The foregoing is a true copy.
Attest:
DONALD E. NUTTING,
Assistant Clerk.
March 16, 1972

37284 Reg.
Commonwealth of Massachusetts
LAND COURT

To the Town of Andover, a municipal corporation, located in the County of Essex and said Commonwealth; HAROLD LANDY, BETTY LANDY, JOHN ASOIAN, and HARRY LOOSIGIAN, all of said Andover, in said County of Essex and said Commonwealth; and GEORGE STEVENS, of Tewksbury, in the County of Middlesex and said Commonwealth; and to all whom it may concern:

Whereas, a petition has been presented to said Court by ROGER A. JOHNSON, of said Andover, to register and confirm his title in the following described land:

A certain parcel of land with the buildings thereon, situated in said Andover, bounded and described as follows

Northwesterly and Northerly by High Plain Road 528 feet; Easterly by land now or formerly of Abbott or formerly of Stevens 446.66 feet; and Southwesterly by land now or formerly of Abbott or formerly of Boutwell 632.06 feet.

Petitioner denies the above-described land is subject to the rights of anyone to use "Old Woods Road" as shown on said plan and seeks to have the same eliminated.

The above-described land is shown on a plan filed with said petition and all boundary lines are claimed to be located on the ground as shown on said plan.

If you desire to make any objection or defense to said petition you or your attorney must file a written appearance and an answer under oath, setting forth clearly and specifically your objections or defense to each part of said petition, in the office of the Recorder of said Court in Boston (at the Court House), or in the office of the Assistant Recorder of said Court at the Registry of Deeds at Lawrence in the County of Essex where a copy of the plan filed with said petition is deposited, on or before the first day of May next.

Unless an appearance is so filed by or for you, your default will be recorded, the said petition will be taken as confessed and you will be forever barred from contesting said petition or any decree entered thereon.

Witness, WILLIAM I. RANDALL, Esquire, Judge of said Court, this eighth day of March in the year nineteen hundred and seventy-two.

Attest with Seal of said Court.
(Seal)
JEANNE M. MALONEY,
DEPUTY-RECORDER.
Sullivan - Duly, Attys.
181 Lowell St.
Andover, Mass. March 16-23-30

Commonwealth of Massachusetts
PROBATE COURT
Docket No. 313842

Essex, ss.

To all persons interested in the estate of LEVERETT N. PUTNAM, otherwise known as LEVERETT PUTNAM late of Andover in said County, deceased.

A petition has been presented to said Court for Probate of a certain instrument purporting to be the last will of said deceased by GEORGE O. PUTNAM, named in said will as GEORGE OSGOOD PUTNAM of Derry in the State of New Hampshire, praying that he be appointed executor thereof, without giving a surety on his bond.

If you desire to object thereto you or your attorney should file a written appearance in said Court at Salem before ten o'clock in the forenoon on the twentieth day of March 1972, the return day of this citation.

Witness, JOHN A. COSTELLO, Esquire, First Judge of said Court, this twenty-second day of February 1972.

JOHN J. COSTELLO, Register
March 2-9-16

Fire Log

The following is a report of the activities of the Andover Fire Department from March 7 to March 13.

March 7 - 6 Upland Road, Mrs. Edna Powell, oven fire.

March 8 - 7 Mercury Circle, Margaret Snell, honest mistake.

March 11 - Sanborn School, Town of Andover, false alarm; 310 Lowell St., IRS, false alarm.

The Andover Fire Department ambulance responded to a total of ten calls during this same period.

BERGER SHOE
Your Headquarters for
MEN'S and WOMEN'S
FRYE BOOTS
The REAL thing!
—Don't Be Mislead by IMITATIONS!
BERGER'S SHOE STORE
167-169 ESSEX ST.
LAWRENCE

ANDOVER Beverage Mart
On The Municipal Parking Space
Imported & Domestic
BEERS - WINES and LIQUORS
475-8311
Fred Yunggebauer, Mgr.

WE WOULD LIKE TO CARE FOR YOUR INSURANCE
Study it. Plug any gaps. Watch over it. And keep you up-to-date. Ours is a total service - for the individual, business or both. All lines including life.
SMART & FLAGG
The Insurance Office
FOR OVER 100 YEARS
Olde Andover Village – 93 Main St. – At The Arch – 475-6161

CUSTOM-MADE DRAPERIES
3 WEEK DELIVERY
Every Type Drapery, Valances, Swags, Jabots, Festoons and Bedspreads.
Custom Made and Ready Made
Thousands of Fabrics to Choose From
EXEMPLARY WORKMANSHIP GUARANTEED
We stock the complete line of Kirsch Decorative Rods, Traverse Rods and Hardware.
LABOR CHARGE
Draperies $3.00 pair unlined, $4.00 lined. No charge for installation of Drapes. Rods and Hardware by our professional installers, who also install nights and Saturdays for those who work.
Have our top professional decorator visit your home with all our samples, and assist you with your decorating problems. No obligation of course.
We are equipped to handle any size installation, residential or commercial.
Call Collect day or evening.
Norma Murphy
1-334-3452
Elegant Drape Co.
Lynnfield, 334-3452, Mass.

ELITE ENGRAVERS
77 Main St.
Andover, Mass.
Expertly engraved desk-plates, doorplates, name-pins and informative signs.
Custom-designed signs in decorative acrylic and metal projecting letters.
Office directories, bulletins, restaurant menus and church directories in the changeable letter series.
9-12 a.m. Except Wed. 475-3283
7-9 p.m. Tues. & Fri. Sat. 1-4 686-3474

FREE! 1200
GREEN S&H STAMPS
TO ALL NEW HEATING OIL CUSTOMERS
CYR OIL CO.
100 WATER ST., LAWRENCE
683-2775

Music, Drama Presented By Students

The children of Unit B of the Shawsheen school, currently involved in an I.G.E. program comprised of multi-age units, are presently taking part in a special activity program in which each child may pursue his particular interest area.

One of these groups, Music and Dramatics, presented a program on March 3 entitled "America Sings," a musical based on tracing the history of our country through its folk songs and dances.

Songs presented were: "America the Beautiful," "Noble Duke of York," "Yankee Doodle," "I Had a Cat," "Blow Ye Winds," "Erie Canal," "Mexican Hat Dance," "Hush, Little Baby," "Pic A Bale of Cotton," "Goober Peas," "When Johnny Comes Marching Home."

The children enthusiastically presented the program twice so that the entire school was involved.

The children were Lisa Robbins, Sharon Siudut, Scott Heseltine, Carla Rizzo, Donna Round, Tommy Wilkins, Ellen Williams, Tina Tufano, Cathy Rossbach, Kimberly Joiner, Andrew Emmert, Nancy Merrill and Catherine Levesque.

The finale included everyone on stage and in the audience singing "I'd Like To Teach the World to Sing."

3 D TEXACO
At The Triangle
So. Union St. at Winthrop Ave.
LAWRENCE
DANIEL P. MANN, Prop.

Servicing
MERCEDES
Volkswagen - Volvo
MOTOR CARS
687-9498

Doherty PTO Planning Open Meeting

The Doherty School PTO will hold an open meeting at Doherty school, Wednesday, March 22 at 8 p.m.

The purpose of the meeting will be to discuss the need for renovations to both Doherty and Shawsheen schools, that is, Article 47 at town meeting. Shawsheen school parents will also be represented and will help present a town-wide plea for the necessity of bringing both schools up to par.

All interested parents are urged to attend.

PAINTING ON EXHIBIT - This likeliness of Bessie Goldsmith, known to many townspeople and a writer of local Andover history, was painted by Mrs. Jane Trumbore, 198 Summer St. The painting has been hanging in Memorial Hall Library with other paintings of Mrs. Trumbore for the last four weeks.

WEST STREET MOTORS
IS GIVING
BOTTOM DOLLAR
DEALS
ON
NEW 1972
OLDS
AND
HIGH QUALITY USED CARS
GET THE BUY OF THE YEAR AT
METHUEN BROADWAY RTE. 28
West Street Motors
WEST ST.
OLDSMOBILE 134 OVER 45 YEARS OF RELIABILITY
OPEN TILL 9 P.M. — SAT. TILL 5 P.M. — 682-8775
HAVERHILL ST. RTE. 110
LOWELL ST.
ESSEX STREET, LAWRENCE

FIT-ALL GASKET
USE IT TO:
- Replace thin gaskets.
- Make any shape gasket.
- Gasket differential assembly.
- Gasket power steering flanges.
- Gasket power brake assembly.
- Gasket water pump flanges.
- Gasket fuel pump flanges.
- Gasket carburetor flanges.
- Gasket housing covers.
- Gasket clutch assembly.

AL'S
Auto Supply, Inc.
100 School Street
Andover 475-1591
(Old Train Station)
Main Store
575 Broadway, Lawrence

Memorial Hall Library

Friends of Library

The newly organized Friends of the Library is off and running. Memorial Hall Library truly has a host of supporters, as evidenced by the response to a suggestion that a group of townspeople be created to assist the library in participation in community life. At a recent meeting in the library the following officers were chosen to lead the group: President, Mrs. Harry McCormick, Vice-President, Mr. Robert Rockwell; Secretary, Mrs. Allen Copeland; Treasurer, Mrs. Michael Gravallese. The following were selected as Directors of Friends of the Library: Mrs. Leon Somers, Mrs. George LeMaitre, Mrs. Arthur Newmark, Mrs. John J. Driscoll, Mrs. Christopher Cook, Mrs. William Towle, Mrs. Edward Cregg, Mrs. R. Milton Cole. A membership drive will be the first item of business for the group. Any person, young or old, male or female, who is interested in becoming a member is asked to add his name and address to the list at the circulation desk in the library.

Sight-Saving Lens

The Andover Lions Club has presented to the library an Edna-Lite MasterLens, an excellent aid for the visually handicapped. With the help of this lens, a person who finds it difficult to read average print can enlarge the print of any book in the library to readable size. The MasterLens will be kept near the Reference Desk so anyone desiring help in using it can request assistance. This is a fine addition to library service and will be greatly appreciated by the community for years ahead.

Programs

The Great Books Discussion Group will meet on March 28 in the Print Room in the library at 7:30 p.m. The book under discussion will be The Canterbury Tales (selections) by Geoffrey Chaucer.

The film program for Senior Citizens will be held in the Baptist Church on March 16 at 2 p.m. Miss Jan Baranowski, head of Audio-Visual Department, will show three films: Early Settlers of New England, True Story of the Civil War, and The Living Machine.

The Noontime Discussion Group will meet in the Print Room at 1 p.m. on Monday, March 20. Mrs. Constance Smyth will lead the discussion which will be centered on the book Wheels by Hailey.

The rate of inflation slowed during 1971 according to the Pureau of Labor Statistics. Increases in the Consumer Price Index and the Implicit Price Deflator, two of the most important measures of inflation, were the smallest in 4 years. The CPI registered 3.4 percent and the Deflator 3.1 percent.

JAGUAR

MEANS MORE THAN TRANSPORTATION
ITS ..... Sleekness
..... Smoothness
..... Luxury
..... Power
..... A New World of Ownership

Drive a truly distinctive automobile today at New England's largest and most progressive Jaguar dealer.

anderson
FOREIGN MOTORS
394 Washington St.
Woburn, Mass. 01801
Rte. 128 Exit 38
Phone: 933-1100
4 miles North of the Burlington Mall.

WOODWORTH MOTORS, Inc.
Shawsheen Square, Andover
CADILLAC TEL. 475-6200
CHEVROLET
LATE MODEL TRADES

67 FORD LTD Sport Coupe	$1195
67 IMPALA Sport Sedan	1295
67 FORD Mustang Sport Coupe	1295
68 MERCURY Montclair Sedan	1495
68 CHEVROLET Caprice Sport Sedan	1895
68 IMPALA Custom SS Sedan	1695
68 LINCOLN Continental Sedan	2595
68 CADILLAC Calais Sedan	2895
69 VOLKSWAGEN 2 door Sedan	1595
69 CHEVY II Nova Sport Sedan	1795

PAY NO MORE AT THE QUALITY DEALER IN THE VALLEY

Appropriately Floral Tribute

By Helen M. Eccles,

Mrs. William Jaquith, II, of Washington Park Drive, received a bouquet of flowers on her ninetieth birthday from her fellow members of the Andover Garden Club.

There was a special reason. Mrs. Jaquith is not only a Garden Club member who was celebrating a milestone birthday on Feb. 27; she was the first president of the Garden Club, when it was organized back in 1927.

At that time Jane Jaquith and her husband, a Lawrence native, lived on Salem Street, at the corner of Holt Road. They had married in 1910, after meeting at a Valentine's Party, dating, then being engaged for nine years, while her fiance was head of the household for his widowed mother and his sister.

As if nine years wasn't enough to wait, the bride-to-be put the wedding off from fall, 1909, to February 1910, because an eye ailment had slowed down her work on her trousseau.

Mrs. Jaquith recalls with a smile: "In those days, a girl couldn't get married until she had done all her embroidery. I told him I couldn't possibly finish it up by fall, so we were married in my hometown, North Conway, N.H., in February, which is an awful month for a New England wedding!"

Mrs. Jaquith insists on making coffee for her visitor before going on to say that when the Jaquiths moved from Lawrence to Andover in 1916, and bought the Salem Street house from Jerome Cross, they found they owned a large and beautiful garden. Jane Jaquith began to spend a great deal of her time planning her garden.

She says with amusement that this was absolutely no reason or preparation for being made president of the new garden club, which she and her friends planned for their amusement and interest.

"In fact, I wasn't even there when it happened, which is how these things do seem to happen."

The Jaquiths had just adopted a baby, on very short notice, but she hadn't told even her friends about it. She then accompanied her husband on a business trip and came home to find that the new garden club had had its first meeting and elected her president.

"I tried to get out of it. I told them then for the first time that we had just adopted a baby; I couldn't run meetings, because 10 o'clock was time to bathe him and I wasn't going to leave home then. But they wouldn't take no. A friend of mine was vice president and said she would start the meetings for me. So that's how I became president of the Andover Garden Club.

In those days, she recalls, Shawsheen was just country, with a country store at the corner. Salem Street was country beyond Holt Road.

The November Club was the prominent social gathering, but she was warned by a friend to dress informally for her first meeting - a long gown, of course, but sleeves and a high neck; if she wore decollete, she would be frowned on by the older grande dames. The Andover Garden Club was formed by the younger women partly to create a less formal and severe social settings than those presided over by the grande dames, Mrs. Jaquith seems to suggest.

Mrs. William Jaquith, II

The club met in homes first, she recalls, then in the Andover Inn, until it had so many members it outgrew the Inn, and moved to the Andover Country Club.

"We formed the Garden Club for our pleasure, but members have planted bulbs in front of Memorial Hall Library for years, and more recently in front of the Town Hall, and other plantings in the town. I'm all for that. The younger women now have kept it a very strong group, I think. Other garden clubs have formed and they all cooperate."

She remembers the town meetings of her early years in Andover as being devoted to road building, and also schools. She remembers when the "road to Salem" was proposed "That's Route 114, now." And she recalls that "there were always two or three spouters, who got on the floor and talked and talked." Things haven't really changed much.

After her husband's death in 1948, Mrs. Jaquith moved to a house on Coolidge Road, then five years later agreed to the request of her friends the Rod Hills, that she rent their upstairs apartment of their house on Central St. Here she lived until Hill's death a year ago, when she moved to her Washington Park Drive Apartment. The apartment is green with lively healthy plants, and an arrangement of zinnias glows from the top of the highboy in her living room. Mrs. Jaquith regretfully gave up her car last year, to take to buses and taxis for her errands and visits to friends, and Andover Garden Club meetings, "except in bad winter weather when if seems a little tiring."

She has a view of the Shawsheen River out her living room window, the Carmel Hills in the background, and it is a very pleasant place to visit the Andover Garden Club's first president, a little after her ninetieth birthday.

She makes excellent coffee, with just a touch of salt added for the flavor.

O'Reillys Entertain Patients

Dr. Bill O'Reilly and The Four O'Reilly Girls presented a medley of Irish tunes at the Lawrence General Hospital in Kurth Auditorium on Wednesday, March 15, at 3 p.m.

Aid Association members who welcomed patients, staff and guests at this month's concert were: Mrs. William N. Eckerson, Mrs. Edward R. Marston, Mrs. Vincent P. Morton, Jr., Mrs. Richard Rothwell and Mrs. Donald J. Slipp.

CALL 475-1943 FOR OUR AD TAKER

Marriage Intentions

The following marriage intentions have been filed at the office of the town clerk:

James M. Sanborn, Mountain Road, Princeton and Bonnie Jeanne Lundgren, 18 Elm St.

Edward J. Donahue, 107 High Plain Road and Dorothy M. Defina, 5 Vernon St., Tewksbury.

Clinton E. Goodwin, 20 Commonwealth Ave., Haverhill and Alice E. Carlton, 18 Cheever Circle.

Rodney D. Miller, 5260 SE 67th St., Portland, Ore. and Beth A. Cronin, 32 Lincoln Circle.

James W. Martin, 15 Porter Road and Mary J. Winters, 15 Porter Road.

One of the major present-day uses for rechargeable nickel-cadmium batteries is in emergency lighting equipment for offices, hospitals and airports.

W.A. Schlott Tire Co.
Announces
The Complete Line Of
MICHELIN
Passenger & Truck Tires
160-170 So. Broadway, Lawrence 685-0771

Tom Finocchiaro
CAR TALK

THE BREATHALYZER

Massachusetts motorists are becoming more aware of the dangers of drinking and driving. Over 600 persons operating motor vehicles while under the influence of alcohol were arrested during the past year.

The troopers employ a device known as a breathalyzer which measures air emanating from the deepest reaches of the lungs and measures the alcohol content.

A spray of the favorite mouth wash will not help matters since the odor of alcohol in the mouth is in no way related to the measure of alcohol in the system. Shallow breathing into the device does not constitute a true test. The lack of deep exhalation on the part of the suspect is tantamount to a flat refusal to take the test.

Preathalyzers have now been installed in all of the State Police barracks throughout the state.

****

Winter driving puts a strain on your car's electrical system. Don't neglect your battery or fan belt. And you can depend on us to give it the care it deserves. All service and workmanship guaranteed. Full line of Mobil products. Complete auto repair, towing and road service. TOM'S DEN ROCK SERVICE. Route 114 opposite Holiday Inn, No. Andover, Tel: 687-9157. 24-Hr. Ice Cube Vending.

HERE NOW!
PINTO WAGON
ALL NEW

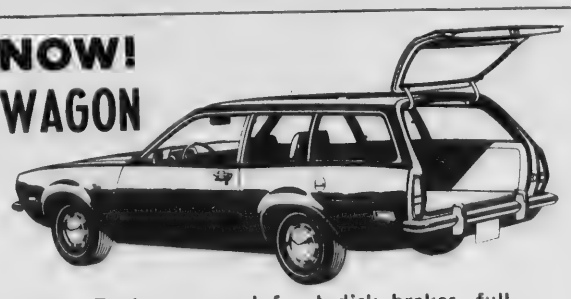

With 2000cc. Engine, manual front disk brakes, full synchromesh transmission, A78x13 black sidewall tires, all vinyl interior front & rear, full upswinging lift gate, and fold down rear seat.

FORD
$2265*
*Dealer prep, delivery and handling charges not included.
SHAWSHEEN MOTOR MART INC.
39 HAVERHILL ST. ANDOVER TEL. 475-0767
Your Traditionally Trustworthy Ford Dealer For Over 30 Years

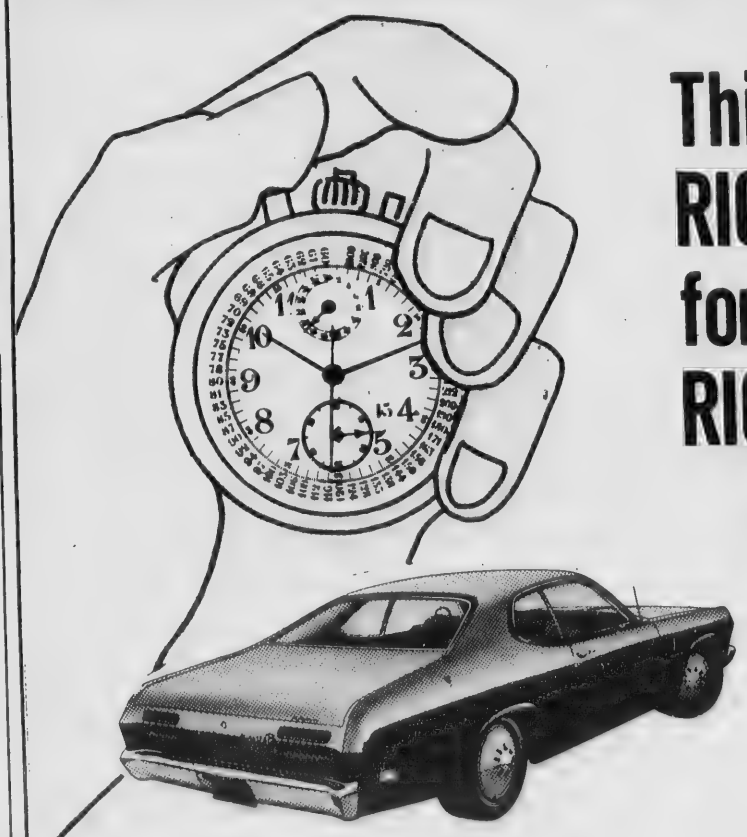

This is the RIGHT TIME for the RIGHT DEAL
72 PLYMOUTH
DUSTER 2 DOOR
$2221*
Includes All Factory Standard Equipment
*Dealer Prep & Freight Charges Extra
Clark Chrysler Plymouth
273 SO. UNION ST. LAWRENCE 688-6053

Tickets For Follies Available

Tickets for the Lawrence General Hospital Aid Association's Follies '72 are on sale now. The Follies, entitled "Strictly for Fun," will be presented at the North Andover High School on Friday and Saturday evenings, April 21 and 22 at 8 p.m.

Tickets are available at the following locations:

Grants in the North Andover Mall, Macartney's in Lawrence, Sutherlands in Andover, and the Hospitality Shop in the Lawrence General Hospital.

Tickets may also be obtained through any of the following Lawrence General Hospital Aid Association Poard members: Mrs. Richard W. Baldwin, Mrs. U. S. Berger, Mrs. Eugene A. Bernardin, Mrs. William Breckinridge, Mrs. Willard Currier, Mrs. Joseph L. Daly, Mrs. J. W. DeConstant, Mrs. John D. Doykos, III, Mrs. James H. Eaton, III, Mrs. William N. Eckerson, Mrs. Robert L. V. French, Mrs. Howard M. Gardner, Mrs. William G. Kurth, Mrs. Elmer Lenk, Mrs. Edward R. Marston, Mrs. Richard McCoy, Mrs. Peter Q. McKee, Mrs. Vincent P. Morton, Jr., Mrs. George F. Redman, Mrs. Dudley Robinson, Mrs. Albert S. Rothseid, Mrs. Richard Rothwell, Mrs. Irving E. Rogers, Jr., Mrs. Robert J. Scribner, Mrs. Donald J. Slipp, Mrs. Walter Tomlinson, Mrs. Harry W. Turner, Mrs. Louis Warlick, Mrs. Walter J. Whinn.

• OPENING ANNOUNCEMENT •

A new Home Portraiture Service has recently been established in the Merrimack Valley.

Get Acquainted Special

10 Black & White 8 x 10's
Regularly $16.95
March & April $13.95
Save $3
Taken In The Privacy Of Your Home

Distinctive Wedding Candids & Formals

REASONABLE RATES
Tel. 688-7462

Joseph A. Mottola
Independent Photographer

At Weekend

Mr. and Mrs. Clarence Anderson, of 14 Rennie Drive, attended Parents' Weekend on March 3 - 5 at Vermont College in Montpelier, Vt.

Their daughter, Christine, is a student at Vermont College, which is a division of Norwich University in Northfield.

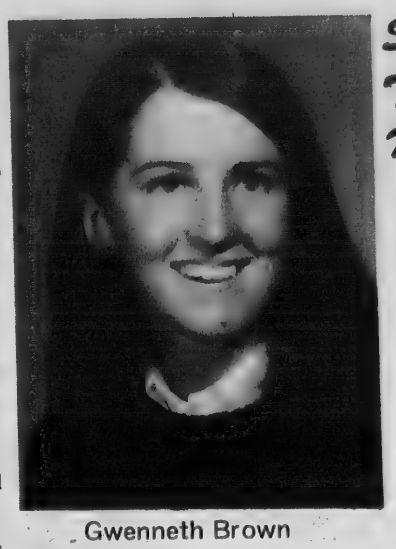

Gwenneth Brown

Miss Brown Is Honored By College

Miss Gwenneth Brown, daughter of Mr. and Mrs. Stanley Brown, 92 Central St., has been appointed to the Green Key for the 1972-1973 academic year at Green Mountain College, Poultney, Vt.

Green Key members are responsible for the successful orientation of the incoming class, as well as the adjustment to college living of the assigned individual counselees.

Miss Brown will also be an official college hostess at numerous college-sponsored functions.

The 1971 graduate of Andover High school has been named to the Dean's list for the first semester at the college.

Organic Gardening Is Subject

The Village Garden Club will hold its monthly meeting Thursday, March 16, at 7:30 p.m. at the West Elementary school auditorium.

Speaker for the evening will be Mrs. Trum Hunter, well-known lecturer and authoress of many books including her most recent "Gardening Without Poisons." After having just completed a lecture tour of the east, Mrs. Hunter will present a program dealing with organic gardening.

All local garden club members have been invited to attend the meeting which is also open to the general public.

On Dean's List

Three Andover residents are among those named to the Dean's list at the University of Maine, Orono, Maine, for the first semester.

Named were: Beth A. Curtin, Nancy A. Dufton and Susan L. Paulekas.

Silver Jewelry Topic For November Club

"Creating Silver Jewelry" will be the topic on which Mrs. John Crowley, a Master Craftsman and a member of the Massachusetts Association of Craftsmen, will speak at the March 20 November Club meeting at the clubhouse.

Mrs. Crowley, who has her own studio in Melrose and teaches at the Saugus Adult Education Center, creates original designs in gold and silver using semi-precious stones. She will demonstrate her art to club members and their guests.

Dessert will be served at 1:30 p.m. and the meeting will follow. Pourers will be Mrs. David C. Anderson and Mrs. Frank J. Mathias. Greeters will be Miss Ruth Hall and Mrs. Harold J. Wightman.

Four Seasons Club To Visit Flower Show

The Four Seasons Garden Club will attend the New England Flower Show on March 23 in lieu of their regular March meeting. The members of the club will be able to view the show at their leisure.

Anyone who has not been contacted concerning her ticket and ride into Boston, should contact Mrs. John Webster.

St. Robert's To Honor St. Patrick

A St. Patrick's Day dance will be held Friday, March 17 at the Andover Country Club for the benefit of St. Robert Bellarmine parish.

The evening will feature Steve Beleda's orchestra, Michael Harding as soloist and Billy Tynan on an "Irish accordion."

Refreshments, consisting of sandwiches, coffee and doughnuts will be served at 11:30.

A limited number of reservations will be available at the door.

Reservations may be made by contacting Claudia Cavallaro, 100 Dascomb Road.

Kindergarten Parents Meet

A meeting will be held for parents of children who anticipate sending their children to kindergarten in September of 1972.

This meeting of pre-kindergarten parents will be held on Tuesday, March 21, at 9:30 a.m., in the Cafetorium at Sanborn School.

The purpose and procedures of pre-kindergarten classes will be explained.

NORTH BY NORTHWEST*

(*Of Downtown Lawrence)

Henredon . . . good looks, better quality.
Henredon's good looks are only outdone by its better quality. Quality only the finest craftsmanship can give you. Select the relaxed elegance and rugged sophistication in the Alvarado Collection of wood furniture, be assured that it is superbly constructed. Delivery?? At once! Now on display exclusively at:

NSID

Studio Shoppe Furniture

35 Manchester Street - Lawrence, Massachusetts - Tel 685-5023
DAILY 10 to 9 - Wednesday and Saturday 10 to 5

WHY NOT SAVE

LEATHERS
SUEDES
CAR-COATS, JACKETS
MIDI — WAIST LENGTHS
MANY WITH ZIP-OUT LININGS
ALSO FINE IMPORTS

H. S. SNYDER LEATHER
FACTORY OUTLET

Next to Brighton Turnstyle
342 WESTERN AVENUE
BRIGHTON, MASS.
782-3301

Daily 9 a.m. 'til 5 p.m.
Fri. 'til 9 p.m.
Sat. 'til 5 p.m.

RAILROAD SQUARE
HAVERHILL, MASS.
(Exit 37)
Rte. 495 to 110

•Free Parking •BankAmericard •Master Charge •Layaway

Sutcliffe - Mayo

Mrs. Peter C. Sutcliffe

The Rev. Joseph Gill, O.S.A., officiated at the 2 o'clock ceremony at St. Augustine's Church, on Feb. 26, when Miss Priscilla Mayo, daughter of Mr. and Mrs. George W. Mayo, Jr., was united in marriage to Lieutenant Peter C. Sutcliffe, U.S.A., son of Mr. and Mrs. Robert C. Sutcliffe, of Trenton, N.J. A reception followed at Briarcliff.

The bride was given in marriage by her father. Her gown was Empire style of white silk organza over peau de soie, with high circular neckline, long pointed sleeves, and an A-line skirt with deep bordered scalloped lace hemline, and a full back watteau cathedral circular train. The gown was fashioned with an overall applique of peau d'ange lace, and she wore a matching lace cathedral length mantilla. She carried a cascade of white cattleya, stephanotis, white roses, mini white carnations, ivy and white cymbidium.

Miss Deborah Stowell was maid of honor, sisters of the bride, Mrs. John H. Blaisdell, of Essex, and Mrs. Paul R. Brown, of Rochester, N.Y., and Miss Mary Doherty were bridesmaids. They wore full length gowns of pale lavender satin, accenting the Empire waist, with deep purple velvet ribbon. Their headpieces were a crown of orchid daisies, and they carried Colonial bouquets of mixed flowers.

The bride's nieces, Stephanie Blaisdell and Michele Brown, were flower girls. They wore full length gowns of orchid satin, and carried baskets of Colonial mixed flowers. They too wore crowns of orchid daisies.

For her daughter's wedding, Mrs. Mayo wore an esemble of pink Italian matelasse, and Mrs. Robert Sutcliffe, wore a dress and matching jacket of champagne brocade.

Mr. Robert Dublois, of Trenton, N.J., was the best man. The bride's brothers, Mr. George W. Mayo, III, and Mr. R. Michael Mayo, and the bridegroom's brother, Mr. David Sutcliffe, of Trenton, N.J., were ushers.

Attending the guest book at the reception was Mrs. James Walsh, of Medford.

Following a wedding trip to the White Mountains, Lt. and Mrs. Sutcliffe will make their home at Fort Dix, N.J.

Nader Raider Speaker

Michael E. Kinsley, Harvard senior and for two summers on Ralph Nader's staff in Washington, will address the Andover - Georgetown Branch of the American Association of University Women on Thursday, March 23 at the Brooks School in North Andover.

Mr. Kinsley will speak on "Consumer Education and Protection" and relate some of his experiences while studying real estate tax inequities in the Washington area. Mr. Kinsley who was featured in the Education section of the Feb. 28 issue of "Newsweek," will go to Oxford as a Rhodes Scholar in the fall.

His writing experience includes a feature article in last Sept.'s "Seventeen" as well as that of an editor and vice-president of the Harvard Crimson. The meeting will be opened to the public.

Hostesses for the 8 p.m. meeting will be Mrs. Pat Stead, Mrs. Elizabeth Allen, Mrs. Barbara Morehouse and Mrs. Marion Runt.

Miss Bell Is Awarded Scholarship

As part of its $50,000 for Scholarships program, Chandler School, of 448 Beacon Street, Boston, has awarded a 1972-1973 Full Tuition Scholarship to Miss Valerie Bell of 47 Whittier St., who will enroll this fall with an expected 600 girls from 30 states and 16 foreign countries.

Miss Bell is currently enrolled in the Andover High School. Upon the recommendation of her high school Guidance counselor and having met all other eligibility requirements, she will enroll as a student in the 1972-1973 secretarial program.

Chandler is a nationally-accredited secretarial school and offers programs in the Legal, Medical, Executive and Science-Research fields as well as a One-Year comprehensive skills course.

Tigers, like house cats, purr when happy.

Martha Dushame

September Wedding Planned

The engagement of Miss Martha E. Dushame, 247 Osgood St., North Andover, to Charles H. Murnane, 246 Andover St., has been announced by her parents, Mr. and Mrs. Frank H. Dushame.

Miss Dushame, a graduate of North Andover High school, and Essex School of Cosmetology, attended John Robert Powers school and is employed as a hair dresser at Helen's Beauty Salon, Haverhill.

Mr. Murnane, the son of Mr. and Mrs. Charles Murnane, is a graduate of Andover High school and served in the U.S. Air Force. He is a member of the Andover Fire Department.

A September wedding is planned.

STYLE OF THE MONTH

Permanents by MICHAEL

BEAUTY & WIG SALON
40 Main St. – 475–7072

STEP INTO SPRING AT THE COMMONWEALTH ARMORY
101st NEW ENGLAND SPRING GARDEN & FLOWER SHOW
March 18-26 • Commonwealth Armory, Boston
Admission $2.75
Children under 12 with parent admitted Free.
Massachusetts Horticultural Society

Andover savings

NEW CAR CA$H

COMPARE OUR RATES

AMOUNT YOU RECEIVE	24 MONTHS	TOTAL OF PAYMENTS	36 MONTHS	TOTAL OF PAYMENTS
$1000	$ 45.83	$1099.92	$ 31.94	$1149.84
$1500	68.75	1650.00	47.91	1724.76
$2000	91.66	2199.84	63.88	2299.68
$3000	137.50	3300.00	95.83	3449.88
$3500	160.41	3849.84	111.80	4024.80
ANNUAL PERCENTAGE RATE	9.32%		9.31%	

LIFE INSURANCE INCLUDED AT NO EXTRA COST
FAST 24 HOUR SERVICE
CALL 475-6103

Andover savings bank
INCORPORATED 1834
3 convenient offices
ANDOVER 61 MAIN STREET
NORTH ANDOVER 108 MAIN STREET
METHUEN 547 BRODWAY

The Only Bride in the World
Valle's thinks so. We do everything for you and your guests to make you feel that way. When your wedding reception is in a Valle's Private Function Room, all you have to do is enjoy yourself.
Call Miss Ross 686-9551
Valle's - Andover
Valle's

Daniel's INC.
155-161 ESSEX ST.
LAWRENCE
Free Parking two minutes from our door, corner Methuen and Jackson also Methuen and Mill.

THE STRIDE RITE® SHOE
Black Patents
White Patents
$14
C & D Widths
Others available from B to EE
Where Perfect Fit Is Guaranteed
Children's shoes for all ages
ORTHOPEDIC SHOES
Fitted as Per Doctor's Prescription

Powers school
a hair dresser
Salon, Haver-

he son of Mr.
Murnane, is a
er High school
U.S. Air Force.
of the Andover

ding is planned.

IE MONTH

nents
CHAEL
WIG SALON
- 475-7072

THE
IORY

ndover savings

SH

ES

	TOTAL OF PAYMENTS
	$1149.84
	1724.76
	2299.68
	3449.88
	4024.80

9.31%

XTRA COST
RVICE
3

Dbank
INCORPORATED 1834

METHUEN
547 BROADWAY

Andover savings

(SO.) LAWRENCE RUG & LINOLEUM CO.
THE SO. LAWRENCE STORE WHERE YOUR NEIGHBOR BOUGHT HER RUGS
QUALITY CARPETS SINCE 1945
276 SOUTH BROADWAY, LAWRENCE, MASS. (RT. 28)
CALL 683-3151 FOR FREE ESTIMATE
we feature... LEES CARPETS

THE FURNITURE OUTLET
Quality Early American Furniture at – Discount Prices
Main St., Rte. 28 North Reading
664-2041

BOUTIQUE HIDE-A-WAY
291 MAIN ST., NO. READING
664-5556
30% OFF
• Skirts • Lingerie • Cosmetics • Blouses • Wigs • Jewelry

SULLIVAN'S FURNITURE
226 ESSEX ST., LAWRENCE
SERVING ANDOVER FOR 84 YEARS
Open Tuesday, Thursday and Friday till 9 P.M.
Free Validated Parking At Rear Entrance of Store

686-6157
"The Leading Furniture Store In Essex County"

MAIN ST. MOBIL
431 So. Main St., Andover
Specializing In Electronic Tune-Ups
Foreign and American Cars
Carburetion, Fuel Injection
& Electrical High Performance SPECIALISTS
24 Hr. Road Service - 475-9859
AAA

SEE OUR WONDERFUL WORLD OF LIGHTING:

• KYANIZE PAINT
• ARTIST MATERIALS
• ELECTRICAL FIXTURES
Totally Alive – A New Wallpaper Showroom!
MID-CITY SUPPLY
92 Broadway (near Common St.)
Lawrence 682-1948

Richard's TV
48 Water St., North Andover
COLOR SPECIALISTS
• ZENITH & RCA TV
• KELVINATOR APPLIANCES
SALES & SERVICE
682-7137

Trimtime at SLIMLINE

Trim away those inches the modern, relaxing way, with minimal exertion. Call for free session, analysis & programming.
By Appointment Only
Paula (Brunelle) Stiner
Slimline
Slenderizing Salon Inc.
Shawsheen Plaza – 475–7039

THERESA (MANZI) AMORE

SONOTONE HEARING AIDS
HOUSE CALLS MADE
The Amazing New Sonotone
All in your ear
BAY STATE BLDG. ROOM 315
301 ESSEX ST., LAWRENCE
682-4730

SUTTON TRAVEL SERVICE INC.
Merrimack Valley's Most Experienced Travel Agent. International and Domestic. Tours, Cruises & Resorts. Free Consultations.
1 Lowell St., Andover 475-4251
21 Lawrence St., Law. 686-9521

Featuring — SEIKO WATCHES
KOLSKY JEWELRY CO.
JEWELRY AND GIFTS FOR ALL OCCASIONS
682 Essex Street, Near Hampshire
682-5572

The Designer's Workshop
12 POST OFFICE AVE.
ANDOVER
TEL. 475-9593
- Lamps - Crystal - Antiques
- Decorative Accessories
- Handcrafted Pottery - Wall Decor

BUSINESS PROFILES

HILDA'S Hair Stylist

Franchised ESKA Salon
AMPLE HAIR STYLISTS ON DUTY FOR FAST, EXPERT SERVICE
Shawsheen Plaza, Andover
WALK-IN or CALL 475-2531

RENFREW Television & Appliances
SALES & SERVICE
265 MAIN ST., NO. READING
ATLANTIC PLAZA, Rte. 28
664-2277
Master License NO. 1205

QUALITY CARPETS
Bigelow & Alexander Smith
We Have Oriental Rugs
682-7651 — 686-1212
223 Winthrop Ave., Lawrence
ALBRITE CARPETS
CLEANING • SALES • SERVICE

DALRYMPLE OIL CO., INC.
• Heating and Air Conditioning Specialists
• Frigidaire Appliances
244 Broadway, Law. 683-2455

Can Spring Be Far Away?

You can help to keep America beautiful by starting with your own plot of land. For proper lawn and garden equipment to do the job right, see Barron Oil Corp., 3 Massachusetts Ave., North Andover, just off Rte 495, across from Bob White's. There you will find a most complete line of lawn mowers, tractors, etc., everything you need to plant and maintain your garden and lawn this coming season.

Barron Oil Corp. features only the top names in lawn and garden equipment, Hahn-Eclipse, Lawn Boy and Allis Chalmers. The new Hahn Eclipse line offers more performance than you thought possible for less than you expected to pay. There is a rotary mower for every lawn maintenance chore, from the less expensive walk-behind models to the convenient riding mowers. Cuts from 17" to 22", direct drives, belt drives, self propelled, hand propelled, aluminum housing, steel housing, electric key start, pull & go start . . . Hahn Eclipse has them all.

Lawn Boy models include self propelled models, push models, riders and key starts. There's nothing quite like strolling along with a self propelled Lawn Boy. It turns on a dime, gets you close to fences and shrubs with its offset wheels. Instant adjustment to 6 cutting heights.

Allis Chalmers, a great name in tractors, is also featured at Barron Oil Corp. in models to handle any job, any season. There are six models of tractors, from 6 H. P. up to 14 H. P. that can be used with lawn mower attachment in summer and snow thrower in winter. You'll find extra safety and performance built into every rotary mower and tractor by Allis Chalmers.

For clean and easy outdoor cooking, Barron Oil Corp. suggests the Bravo by El Patio, a multi-level cast aluminum gas grill. It works on its own tank of propane gas and rolls anywhere.

Visit Barron Oil Corp. any time Monday through Saturday, 8 A.M. to 5 P.M., Tuesdays and Fridays till 9, well known in this area for dependable sales and service on fuel oil and heating systems.

One Elm Street 475-2929
Valentine Flowers From The Heart

OUR 102nd YEAR
LORD'S
Quality Shoes since 1869
275 ESSEX ST. LAWRENCE

VOLKSWAGEN SALES & SERVICE
Quality Economy
• SEDANS
• CONVERTIBLES
• WAGONS
• KARMANN GHIA

AUTHORIZED
• SALES • PARTS • SERVICE
Park-Hegarty Volkswagen
(Formerly Harrison-Park Corp.)
248 Haverhill St., Meth. 685-3571

PORSCHE / AUDI
A division of Volkswagen
SALES & SERVICE

Porsche 914/4
Porsche 914/6
Porsche 911 Series
AUDI Super 90
AUDI 100 LS
PARK - HEGARTY PORSCHE/AUDI, INC.
222 Lowell St., Law. 686-9743

NO. ANDOVER AQUARIUM
14 MAIN ST., NO. ANDOVER
686-0901
The Best In Supplies, At The Best Cost
Tropical Fish-Turtles-Cat & Dog Spiys.

JACK SPIRES WALLPAPER & PAINT CO.
205 So. Union St., Law. 683-4371
Wallpaper At Discount Prices
We Carry Touraine Paint

M. J. KLINOW
"Merrimack Valley's Most Complete Juvenile & Teen-Age Furniture Store"

FREE DELIVERY
• CRIBS • BABY CARRIAGES • MATTRESSES • PLAY-YARDS ETC.
"Our Every Day Prices Are No Higher Than Discount Prices Elsewhere"
475 ESSEX ST' LAWRENCE 686-3172

DICK'S
TELEVISION & APPLIANCES
Sales & Service
RCA - NORGE - ZENITH - WHIRLPOOL
466 Haverhill St., Lawrence
686-3584

BARRON OIL CORP.
Automatic Heating and Fuel Oil
• Allis Chalmers
• Lawn & Garden Tractors
• All Terrain Terra Tiger
• Moto-Ski Snowmobile
• Snow Blowers
3 MASS. AVE. NO. ANDOVER 685-5040

Clark Chrysler Plymouth
688-6053 OPEN EVENING
273 So. Union St., Lawrence

SHAWSHEEN MOTOR MART INC.
FORD
39 HAVERHILL STREET
ANDOVER
Tel. 475-0767
"Traditionally Trustworthy"

SHAWSHEEN SERVICE
AMERICAN
200 Andover St.
Ballardvale
Complete Auto Repairs
Auto Electric Service
475-9701

COLUMBIA Auto Seat Covers
165-167 So. Broadway, Lawrence
• Convertible Tops
• Complete Interior Service
Established 1937
683-2205

Lena's
SUBMARINE SANDWICHES
475-9672
Open 7 days and evenings
46 MAIN ST ANDOVER

SUPREME CLEANERS OF ANDOVER
1 HR. DRIVE-IN SERVICE
SAME DAY SHIRT SERVICE
REPAIRS & ALTERATIONS
475-6636
GREEN STAMPS
Shawsheen Plaza Shopping Center

TRIPOLI BAKERY
MAKERS OF ITALIAN BREAD, ROLLS, PASTRIES
PIZZA SHOP
104 Common St., Law. 682-7754

OBITUARIES

RAYMOND BUCHAN

Raymond L. Buchan, 7 Lincoln St., a veteran of the Spanish-American War, died March 8, at the Pine Crest Nursing Home, North Andover, after a long illness. He was 93.

He was a veteran of Company L, Eighth Regiment Massachusetts Infantry, U.S. Volunteers, during the Spanish-American War, and was one of the last Spanish-American Veterans.

He was also a member of the Andover, Salem, N.H. and Lowell Sportsmen's Clubs. He was a retired proprietor of the Myerscough and Buchan Garage, Andover. He attended the Free Christian Church.

He is survived by four nephews, Donald Smith of Lawrence, George Ritchie of Connecticut, Norman S. Buchan of Chelmsford and Raymond Legro of Sarasota, Fla.; and seven nieces, Miss Ada Buchan of Andover, Margaret, wife of John Lowe of Andover, Miss Elizabeth Buchan of Reidsville, North Carolina, Mrs. Stanley Foskett of Danvers, Miss Ruth Buchan of New York City, Marion, wife of Ray Smith of Clouquet, Minn. and Mrs. Clyde Brooks of Portland, Maine.

The funeral was held Saturday at 10 a.m. at the Lundgren Funeral Home, 18 Elm St. Burial was in West Parish Cemetery.

Memorial gifts may be sent to the Northeast Chapter, Massachusetts Heart Association, 79 North Main St.

MRS. ALEXANDRINA REDDY

Mrs. Alexandrina (McCartney) Reddy, 68, 25 Chellaston Road, Derby, England, widow of Timothy Reddy, died Monday, at the home of her daughter, Mrs. Herbert Conroy, 19 Princeton, Ave.

Mrs. Reddy had been visiting here since March 8.

Besides her daughter, Mrs. Joan Conroy, she is survived by two other daughters, Myra, wife of Thomas Dreher of Andover and Helen, wife of Roland Monk of Derby, England, and three brothers, George and Gilbert McCartney, both of Derby, England, and David McCartney of High-Wycombe, England.

The funeral will be held today at 11 a.m. at the David J. Burke, Jr., Funeral Home, 32 Berkeley St., Lawrence. Burial will be in Bellevue Cemetery, Lawrence.

Memorial contributions may be made to the American Cancer Society.

MRS. LOUISA BYROM

Mrs. Louisa (Margerison) Byrom, widow of James Byrom, 57 High Plain Road, died suddenly Monday at Lawrence General Hospital.

Born in Blackburn, Lancashire, England, she was a member of Christ Episcopal Church, the Golden Age Circle of Lawrence and the Andover Senior Citizens.

She is survived by a daughter, Irene, wife of George L. Brightman of Andover, with whom she resided; a son, William Farrell of North Andover; a sister, Mrs. Jessie Perkins of Rochester, N.Y., four grandchildren and six great grandchildren.

Funeral services were held Wednesday at 11 a.m. in Christ Episcopal Church. Burial was in Elmwood Cemetery, Methuen.

Memorial gifts may be sent to the American Cancer Society, 174 Central St., Lowell or the Northeast Chapter, Mass. Heart Association, 79 North Main St.

MRS. ENOS H. FARRINGTON

Mrs. Elizabeth R. (Winters) Farrington, 63, 14 Walker Road, North Andover, wife of retired Lawrence Police Sgt. Enos H. Farrington, died Tuesday, March 7 at Lawrence General Hospital after a long illness.

Mrs. Farrington was born in Andover, Aug. 31, 1908. She was a resident of South Lawrence for 33 years before she moved to North Andover three years ago.

Mrs. Farrington was a member of St. Clare League of Catholic Women, and Rev. James T. O'Reilly Division, AOH Auxiliary. She was for 30 years a member of St. Patrick's Ladies Sodality.

Besides her husband, she leaves a daughter, Rosemary, wife of Theodore Surette of Andover; four grandchildren; three brothers, John Winters of Lawrence, Augustine Winters of Franklin, N.H., and Police Captain Joseph Winters of Lawrence; three sisters, Mrs. Anna Upton of Brookline, Mrs. Mary M. Driscoll of Lawrence and Mrs. Catherine Dineen of West Boxford.

A funeral Mass was celebrated Friday morning at 9 o'clock in St. Augustine's Church. Burial was in St. Augustine's Cemetery.

JAMES LEVIS

James Levis, 89, 80 Red Spring Road, retired employee of the Andover Department of Public Works, died Tuesday, at his home following a short illness.

Mr. Levis was born in Ireland, April 1, 1883. He had lived in Andover most of his life.

Mr. Levis was a member of St. Augustine's parish.

He is survived by a son, William A. Levis of San Pedro, Calif.; a brother, Dennis Levis of Ireland, and five grandchildren.

A funeral Mass will be celebrated Friday at 9 a.m. in St. Augustine's Church. Burial will be in St. Augustine's Cemetery.

Calling hours are tonight from 7 to 9 o'clock at the M.A. Burke Memorial Funeral Home, 390 North Main St.

FEELING LIMITED? SOME PRACTICAL ANSWERS!

You can be free from racial or other limitations! Listen as people tell how they did this.

Broadcast this week over many stations including:

SUNDAY
10:15 A.M. WLLH
1400 KC, LOWELL

the TRUTH that HEALS
A Christian Science radio series

LANE-ALLEN
FUNERAL HOME
68 PARK ST. ANDOVER
TEL. 475-1516
FREDERICK E. ALLEN & SON
FUNERAL DIRECTORS
Serving Greater Lawrence, Methuen, Andover, North Andover, and Salem, N. H.

Lundgren
FUNERAL HOME
Member THE ORDER OF THE GOLDEN RULE
DONALD E. LUNDGREN
ELM STREET ANDOVER 475-2072
ESTABLISHED IN 1840

On Honor List

John F. Maguire, 767 Great Pond Road, North Andover, was recently named to the President's list for the 1971 fall semester at Drake University, Des Moines. To qualify for this honor the student must be enrolled for at least 12 semester hours of work and achieve a grade point average of 4.0 on a 4.0 scale

DOHERTY
INSURANCE
475-0260

To Present Musical At Center

"Let Us Entertain You - '72," a musical and dramatic extravaganza, will be presented at the Christian Formation Center, River Road, on the evenings of April 7, 8 and 9, it was announced today by Father Francis Paolo, O.F.M., director of the Center.

According to Father Francis, the Christian Formation Center will present this production through the courtesy of St. Michael's parish in Lowell as a fund-raising event to benefit the Center. Proceeds will be used to support programs conducted at the Center for the benefit of the youth and adults of the Merrimack Valley area.

Each year for the past several years St. Michael's parish has presented a highly successful entertainment production. This year, "Let Us Entertain You - '72" will consist of scenes from the Broadway musical "Mame" and a capsule presentation of "Carousel" as well as highlights taken from productions of past years.

Rev. Jon Martin of St. Michael's parish is general director of the event with Mrs. Enid Steele, a Lawrence resident, serving as program director. Mrs. Steele was associated with the Garrett Players of Lawrence for several years. This will be the third production that she has directed for St. Michael's parish since 1966. In addition Mrs. Steele has directed many dramatic and musical productions for churches in the Lawrence area and has also presented musical productions at Brandeis University. Mrs. Frederick Nison, a graduate of the music department of Lowell State College, is musical director of the show.

Among the many people working for the success of the show are Ernest Houle, band conductor; Patricia Clancy, choreographer; Raymond Larkham, sound director; Earl LaBoudais, communications; Wendell Ily and Armand Rocheville, stage managers; Mrs. Armand Rocheville, costumes; and Mrs. Dorothy Sudol, publicity.

Tickets are now on sale and can be purchased at the Christian Formation Center.

To Appear At College

The Romeros Quartet, one of the world's finest guitar ensembles, will perform in recital at Merrimack College in the College Chapel, Friday, March 17 at 8 p.m. The appearance of The Romeros will be the third performance in the 1971-72 Merrimack College Celebrity Series which has already featured renowned soprano Birgit Nilsson and the Andover Choral Society.

Over the last decade, the Romeros have appeared with most of the major orchestras, including the Los Angeles and Berlin Philharmonics, the Cleveland Orchestra, the Chicago, Boston and Pittsburgh Symphonies. Featured television appearances of the Quartet include guest spots on the Ed Sullivan, Today and Tonight shows. A special highlight of summer, 1970, was the NET color-cast of "An Evening at Pops" featuring the Romeros in selections from Vivaldi and Rodrigo.

Natives of Spain, the father, Caledonio, and his three adult sons, Celin, Pepe, and Angel, now reside in Southern California. Their concert work features solo as well as ensemble playing. Pepe's love is Flamenco guitar, and Angel concentrates on the Baroque era. The eight albums which the Romeros have recorded reflect the diversity of their style and musical interest.

For their Merrimack College recital, the Romeros have chosen works by Vivaldi, Scarlatti, Bach, Albeniz, Vills-Lobos and others.

Course In Practical Politics

The Greater Lawrence Chamber of Commerce will sponsor a four week Action Course in Practical Politics. Developed by the U.S. Chamber the course explores the role of the individual in politics and develops an understanding of political party organization and operation.

Vincent Foley, community relations manager for Raytheon Company - Andover, will be the discussion leader. Areas to be covered include: the political organization, the political precinct, the political campaign, clubs, meetings and the political leaders problems.

The first session will be held on Tuesday, March 21, at 7 p.m. Thereafter, every Tuesday evening through April 11, from 7 - 9 p.m. at the Chamber Quarters, 300 Essex St., Lawrence.

Area residents interested in taking this course can register by calling the Chamber at 686-9404. A $5 registration fee will be charged to cover the cost of materials.

Music To Our Ears

By Edward P. Grigoli
Director of Music

Brass Section Continued:

The "French Horn" was supposedly so named because of its once extensive use in the hunt by French Kings. It was a real hunting horn without valves, sounding only the natural overblown "open tones," or overtones, of the instrument. Now, with the improved conical tube, mouth-piece, and bell, and with the application of modern valves, the horn has become one of the most important and beautifully toned of brass instruments. It blends freely with either the wood-winds or the strings, as well as with other brasses. The larger symphony orchestras use four French horns, two high (I, III), and two low (II, IV). and a relief first horn player. Experts call the horn the "noblest of the brass instruments," for its tonal quality can range from a sustained, soft pedal point to a lyrically expressive quality in medium voice. When played loudly it can express a really majestic, arresting quality. If the tone is forced to its full strength, it can be powerful, even menacing, especially if the tone is strongly overblown at the same time that an appropriate mute is stuffed well into the ball end. Even with its modern refinements, the French horn has retained much of its original woodland associations, and no other instrument conveys nearly so well the sense of the spacious outdoor. The French horn can produce a soothing effect unsurpassed by any other instrument of the orchestra, save the soft strings.

The practical sounding range of the modern (double) French horn in F and high B-flat is about three octaves, from (B-3 or C-2) F-2 to about F2 or G2 plus. Formerly, by adding extra tubing through the use of crooks, there were some horns in the keys of B-flat alto, A, A-flat, G, F, E, E-flat, D, low C, B-flat basses, and others. With the introduction of the valves and other mechanical developments, however, the modern combined F and high B-flat instrument most nearly meets the demands of the contemporary composer. The French horn sounds a fifth lower than written, the high B-flat a full tone lower.

On Committee

Mrs. Anthony Sakowich of Andover is a member of the committee assisting in the annual food auction of the Essex County Women's Republican club to be held Monday, March 20 at the Hamilton - Wenham Community House.

The earliest crossword puzzle was one invented by Arthur Wynne and published in The New York World on Dec. 21, 1913.

LEGAL NOTICES

MORTGAGEE'S SALE

By virtue of the power of sale contained in a certain mortgage given by COLONY LAND COMPANY, INC., a Corporation duly established under the Laws of the Commonwealth of Massachusetts, having its usual place of business in Wakefield, Middlesex County, Massachusetts, to the Andover Savings Bank, a corporation established in Andover, Massachusetts, dated September 24, 1969, recorded in the North District of Essex Registry of Deeds Book 1140, Page 335, for breach of conditions contained in said mortgage deed, and for the purpose of foreclosing the same, and in accordance with a decree of Land Court (Case No. 64222-Misc.) will be sold at public auction on the mortgaged premises on Thursday afternoon, April 13, 1972, at two-fifteen o'clock, the premises conveyed by said mortgage deed, namely, a certain parcel of land with the buildings thereon situated in the westerly part of Andover located on both sides of "Haggett's Pond Road", bounded and described as follows: Beginning at a point on the easterly side of Haggett's Pond Road, said point being on the northerly side of the subject premises at land now or formerly of E. Gerry Hardy, formerly of one STEPHEN HARDY: thence running easterly by said Hardy's land and land now or formerly of SAMUEL H. BOUTWELL; thence turning and running southerly by Boutwell's land to land of ROBERT G. BARTLETT, formerly of JEDEDIAH BURTT; thence turning and running westerly by Bartlett's land and by land now or formerly of the heirs of J. BRADLEY PEARSON and by land now or formerly of the heirs of HARRISON HARDY to said Road; thence crossing said Road and continuing in the same direction by other land of the heirs of HARRISON HARDY to land of JAMES FLINT; thence turning and running northerly by said Flint's land and land of BENJAMIN WATSON; thence turning and running easterly by said Watson's land and by land of the heirs of GEORGE BOUTWELL to said Road; thence crossing said Road to point of beginning. Containing 40 acres more or less. Also another parcel of land with the buildings thereon situated in said Andover, in the rear of and adjacent to the above parcel of land, and containing 40 acres of land more or less, being known as the Abbott Lot, and being bounded and described as follows: NORTHERLY: by land now or formerly of Hardy; EASTERLY: by land now or formerly of Fox Estate; SOUTHERLY: by land now or formerly of Boutwell; and WESTERLY: by land now or formerly of Lovejoy. Also a certain piece of meadow land situated in the westerly part of said Andover adjoining the above parcels of land, containing about 2 acres 38 rods and being bounded and described as follows: A certain piece of meadowland situated in the West Parish in said Andover on the westerly side of the Pond Brook, so-called, bounded as follows: Beginning at a stone bound by land now or formerly of AARON N. SUSCOMB, thence N 73 3/4° W 8 rods and 16 links; thence N 44° W 15 rods and 13 links; thence N 3 3/4° W 4 rods; thence N 57 1/2° W 5 rods and 22 links; thence N 17 1/2° W 8 rods and 15 links; thence N 48° W 5 rods and 8 links; thence S 78° W 3 rods; thence S 62° W 5 rods and 14 links; thence N 47° W 3 rods 3 links to a clump of maple trees by said Brook; thence by said Brook and up the same in various directions 65 rods to the middle of a cart path over said Brook; thence S 18° W 8 rods and 23 links to the first mentioned bound. Being the same parcels of land which were conveyed by deed of HANNAH S. JOHNSON dated September 12, 1953, recorded with Essex North District Deeds, Book 780, Page 565.

EXCEPTING THEREFROM the above described premises all of those parcels of land which have been conveyed of record by JOHN S. PENNY, et ux, as follows:

1. A certain parcel of land containing 58,444.9 square feet, as shown on plan recorded with said Deeds as Plan #4129 and as described in deed recorded with said Deeds, Book 926, Page 103.

2. A certain parcel of land shown as Lot "B" on the plan recorded with said Deeds as Plan #4515, and as described in deed recorded with said Deeds, Book 961, Page 403.

3. A certain parcel of land shown as a lot of land containing 43,780 square feet of land on a plan recorded with said Deeds as Plan #4679 and being described in deed recorded with said Deeds, Book 979, Page 308.

4. A certain parcel of land shown as Lot "C" on a plan recorded with said Deeds as Plan #4749, and as described in deed recorded with said Deeds, Book 985, Page 104.

5. A certain parcel of land being shown as Lot A on plan entitled "Plan of Land in Andover, Mass." dated Dec. 13, 1967, Hayes Engineering Inc. Melrose, Mass. recorded Essex North District Deeds as Plan Number 5870. Said lot containing 44,581 square feet, according to said plan.

Also, EXCEPTING THEREFROM, all of the land above described which lies on the westerly side of said Haggett's Pond Road in said Andover.

The above described parcels of land are subject to easements of record.

Said premises are also shown as Lot #2 on a plan entitled "Plan of Land in Andover, Mass." dated February 27, 1960, Anderson and Holman, Civil Engineers & Surveyors, Surveyed for JOHN S. and EMMIE W. PENNEY, recorded with Essex North District Deeds, as Plan No. 5536. Said premises contain 66.408 acres, more or less, according to said plan.

This conveyance is made subject to an easement to the New England Power Construction Co.

Being the same premises conveyed to the mortgagor by deed from ANDREW E. MILLYAN et ux recorded with Essex North District Deeds 1085, Page 408. See also Subdivision Plan No. 6020 filed in Essex North District Deeds. THERE IS EXCEPTED, HOWEVER, from the above-described premises a certain portion thereof which has heretofore been released from said mortgage by partial release granted by said bank dated March 22, 1971, recorded in said Registry of Deeds Book 1167, Page 693.

Said premises will be sold subject to all unpaid taxes and to any other municipal assessments. A deposit of one thousand dollars ($1,000.) in cash, bank check or certified check will be required of the purchaser at the time and place of sale and the balance of the purchase money is to be paid within ten days thereafter.

ANDOVER SAVINGS BANK
By RICHARD C. MacGOWAN,
Treasurer,
Mortgagee.

Tomlinson & Hatch, Attys.
101 Amesbury St.
Lawrence, Mass. March 16-23-30

The women's non-stop talking record was set by Mrs. Alton Clapp of Greenville, N.C., in 1958, with 96 hours 54 minutes 11 seconds.

Commonwealth of Massachusetts
SUPERIOR COURT
In Equity
No. 19891

Essex, ss.

To CURTIS CONSTRUCTION COMPANY, INC., a Commonwealth of Massachusetts corporation, having its usual place of business in Marblehead, in the County of Essex; BENJAMIN C. OSGOOD, KATHERINE C. OSGOOD and GAYTON OSGOOD, all of North Andover, in said County of Essex, as Trustees of Old North Andover Trust; GERALD GOUCHBERG, of Swampscott, in said County of Essex; SIMEON GOLOMB, of Lynn, in said County of Essex, and WILLIAM RODMAN, of said Swampscott, as Trustees of the North Trust; Douglas Development Corp., Inc., of said Marblehead; Merrimack Valley Wood Products Inc., a Commonwealth of Massachusetts corporation, having a place of business in Methuen, in said County of Essex; and all in said Commonwealth of Massachusetts; Hampton Drywall Applicators, Inc., a New Hampshire corporation having a place of business in Atkinson, in the County of Rockingham and the State of New Hampshire, and to all persons entitled to the benefit of the Soldiers' and Sailors' Civil Relief Act of 1940, as amended:

Whereas, The Family Mutual Savings Bank, a corporation duly established under the laws of the Commonwealth of Massachusetts, having a place of business in Haverhill, in said County of Essex, claiming to be the holder of a first mortgage covering real property situated as Lot 16 A Raeligh Tavern Lane, in said North Andover, given by said Curtis Construction Company, Inc., to said The Family Mutual Savings Bank, dated July 13, 1971, and recorded in Essex North District Registry of Deeds, Book 1175, Page 590, has filed with said court a bill in equity for authority to foreclose said mortgage by entry and possession and exercise of a power of sale:

If you are entitled to the benefits of the Soldiers' and Sailors' Civil Relief Act of 1940, as amended, and you object to such foreclosure of said mortgage, you or your attorney should file a written appearance and answer in said Court at Salem, in said County of Essex, on or before the twenty-fourth day of April, 1972, which day is the return day of this subpoena or you may be forever barred from claiming such foreclosure is invalid under said Act.

Witness, WALTER H. McLAUGHLIN, Esquire, Chief Justice of our Superior Court, the seventh day of March in the year of our Lord one thousand nine hundred and seventy-two.

PHILIP A. HENNESSEY, Clerk.
(Seal)

The foregoing is a true copy.
Attest:
DONALD E. NUTTING,
Assistant Clerk.
March 16, 1972

Graduates

Navy Construction Apprentice Harold W. Tyning, III, son of Mr. and Mrs. Harold W. Tyning, Jr. of 221 Beacon St., graduated from recruit training at the Naval Training Center at San Diego.

John Muir, explorer and naturalist, while in Yosemite in 1869 wrote: "What pains are taken to keep this wilderness in health, - showers or snow, showers of rain, showers of dew, floods of light, floods of invisible vapor, clouds, winds, interaction of plant on plant, animal on animal, - beyond thought," the Massachusetts Audubon Society tells us.

The elephant's closest relative is to be found in the sea; it's the dugong or sea cow.

W. Shirley Barnard
REAL ESTATE
Main at Barnard Street
TEL. 475-0202

If You're Going To Get It Done - Then Get It Done Right.
HOME REPAIRS - IMPROVEMENTS AND PAINTING
QUALITY IN WORKMANSHIP and
HONEST PRICES are my Policy.
- Call Now and SAVE -
LOW Winter Rates on all work booked
Now thru MARCH 15th.
(Even if you don't want it done until later).
Spring Specials on PORCHES, (Repaired or New) HOUSE PAINTING.
"Ask Your Friends About Me."
KEN ARSENAULT, 475-8892
NO JOB TOO SMALL

ANDOVER
NEW EXCLUSIVE

A spacious intown Cape - on well landscaped lot. Living room with fireplace, Formal Dining room, Breakfast room off kitchen. Four bedrooms, 2 baths, finished basement, 2 car garage. Excellent condition, close to everything. **$46,500.00.**

LAWRENCE - On Andover Line this delightful Garrison is perfect for the young family. Living room, Dining room, Kitchen, ½ bath. Family room on first floor. Master bedroom, 2 additional bedrooms, bath on second floor. Utility room is basement. Garage. **$31,000.00.**

475-4477
HUNNEMAN & Co Inc - REALTORS
IN ANDOVER AT
66 MAIN STREET
Member Multiple Listing Service

Here's A Surprise

Six bedrooms, 2½ baths, large living room, dining room with glass doors makes your mealtime a joy. Large kitchen with breakfast area. Fireplace in carpeted family room, lav - laundry. Garage with good storage space. Located on pretty circle. A good investment at **$52,900.**

Near town, in nice area, a new southern Colonial Split Entry Ranch with 3 bedrooms, 1½ baths, sun deck, fireplaces in living room and family room. Eat-in kitchen plus dining room, 2 car garage. **$39,900.**

Ranch on Large wooded lot, with in-ground swimming pool. Three bedrooms, 2 baths, 1st floor family room plus huge finished basement hobby rooms. 2-car garage. **$57,900.**

Three bedroom Ranch, dining room plus eat-in kitchen. Two car garage, unfinished family room with fireplace. Nice lot. **$33,900.**

Very spacious 4 bedroom Garrison on wooded acre lot on circle. Huge family room off eat-in kitchen, 1st floor laundry. Basement family room, 2 car garage. **$54,900.**

Call Us Anytime To See These And Our Many
Other Interesting Listings.
Marjorie C. Kidd, Manager
Jane LeGendre Vincent LeGendre
475-0622
James T. Trefrey, Inc.
REALTOR
5 LOWELL ST.
... MEMBER
INTER-CITY RELOCATION SERVICE, INC.
MEMBER MULTIPLE LISTING SERVICE
OTHER OFFICES IN BURLINGTON, WAYLAND & WINCHESTER

ANDOVER

Spacious 4 bedroom Tri Level - on lovely wooded lot in Bancroft School area. Featuring large fireplaced living room, dining room, eat-in kitchen, 2½ baths, 2 car garage, family room and large enclosed porch. **$59,900**

California Ranch on over an acre of land - with 3 bedrooms; 1½ baths; finished basement with bar, fireplace, second kitchen and walk-out to patio. **$36,500**

NORTH ANDOVER

Seven year old 2 bedroom Cape - on 1.5 acres of wooded land; with finished basement; ample room for expansion on second floor. **$26,500**

The HELMSLEY COMPANY
93 Main Street Andover
475-6886

New Listing

ANDOVER

$35,900

Exquisite older two story home, located near academy in an extremely pretty setting.

SHOWN BY PRIOR APPOINTMENT

JOHN HEWITT, REALTORS
M.L.S. SERVICE
40 ESSEX ST., ANDOVER
475-0973 — 475-1834

LEGAL NOTICES

MORTGAGEE'S SALE

By virtue of the power of sale contained in a certain mortgage given by CURTIS CONSTRUCTION CO., INC., a corporation duly established under the laws of Massachusetts, having its usual place of business at Marblehead, Essex County, Massachusetts, to Andover Savings Bank, a corporation established in Andover, Massachusetts, dated December 30, 1969, recorded in the North District of Essex Registry of Deeds book 1146, page 361, for breach of conditions contained in said mortgage deed, and for the purpose of foreclosing the same, and in accordance with a decree of Land Court (Case No. 63988-Misc.) will be sold at public auction on the mortgaged premises on Thursday afternoon, April 6, 1972, at two-fifteen o'clock, the premises conveyed by said mortgage deed, namely, a certain parcel of land in Ardover being shown as lot No. 17 on a plan of land entitled "Subdivision and Acceptance Plan Forest Hills of Andover, Inc., Engineer, Clinton F. Goodwin, Registered Land Surveyor, 25 Washington Square, Haverhill, Massachusetts scale: 1"=40'", recorded with North Essex Registry of Deeds as Plan Number 5388, said Plan is dated October 1, 1965, being more particularly bounded and described as follows: WESTERLY in two courses 145.14 feet and 64.86 feet by Forest Hill Drive; NORTHERLY 107.60 feet and NORTHERLY 115.98 feet, both courses by lot 49 as shown on said plan; EASTERLY 31.13 feet by lot 4 as shown on said plan and 82.43 feet by lot 20A, as shown on said plan; SOUTHEASTERLY 100 feet by lot 19, as shown on said plan; and SOUTHERLY 159.87 feet by lot 18, as shown on said plan. Containing 43,615 square feet, more or less, as shown on said plan. Being a portion of the premises conveyed to Suburban Properties, Inc. by deed of Leonard K. Millen, Trustee in Bankruptcy of Surrey Real Estate Development Corporation, dated July 16, 1969, recorded in said Registry of Deeds, Book 1135, Page 290. Being the same premises conveyed to the mortgagor by deed of Suburban Properties Inc. dated December 30, 1969, recorded in said Registry of Deeds book 1146, page 360.

Said premises will be sold subject to all unpaid taxes and to any other municipal assessments. A deposit of one thousand dollars in cash, bank check or certified check will be required of the purchaser at the time and place of sale and the balance of the purchase money is to be paid within ten days thereafter.

ANDOVER SAVINGS BANK
by RICHARD C. MacGOWAN,
Treasurer, Mortgagee

Tomlinson & Hatch, Attys.
101 Amesbury St.
Lawrence, Mass. March 2-9-16

Commonwealth of Massachusetts
PROBATE COURT
Docket No. 247893

Essex, ss.

To all persons interested in the trust estate under the will of PHILIP F. RIPLEY late of Andover in said County, deceased, for the benefit of MABEL B. RIPLEY AND OTHERS:

The trustee of said estate has presented to said Court for allowance its twelfth to fifteenth accounts, inclusive.

If you desire to object thereto you or your attorney should file a written appearance in said Court at Haverhill before ten o'clock in the forenoon on the twenty-fourth day of April 1972, the return day of this citation.

Witness, JOHN A. COSTELLO, Esquire, First Judge of said Court, this eighteenth day of February 1972.

JOHN J. COSTELLO, Register
March 2-9-16

Commonwealth of Massachusetts
SUPERIOR COURT
In Equity
No. 19894

Essex, ss.

To DOUGLAS DEVELOPMENT CORP., INC., a Commonwealth of Massachusetts corporation, having its usual place of business in Marblehead, in the County of Essex; BENJAMIN C. OSGOOD, KATHERINE C. OSGOOD and GAYTON OSGOOD, all of North Andover, in said County of Essex, as Trustees of Old North Andover Trust; GERALD GOUCHBERG, of Swampscott, in said County of Essex; SIMEON GOLOMB, of Lynn, in said County of Essex, and WILLIAM RODMAN, of said Swampscott, as Trustees of the North Trust; Merrimack Valley Wood Products Inc., a Commonwealth of Massachusetts corporation, having a place of business in Methuen, in said County of Essex; and all in said Commonwealth of Massachusetts; Hampton Drywall Applicators, Inc., a New Hampshire corporation having a place of business in Atkinson, in the County of Rockingham and the State of New Hampshire, and to all persons entitled to the benefit of the Soldiers' and Sailors' Civil Relief Act of 1940, as amended:

Whereas, The Family Mutual Savings Bank, a corporation duly established under the laws of the Commonwealth of Massachusetts, having a place of business in Haverhill, in said County of Essex, claiming to be the holder of a first mortgage covering real property situated as Lot 20 Carleton Lane, in said North Andover, given by said Douglas Development Corp., Inc., to said The Family Mutual Savings Bank, dated September 24, 1971, and recorded in Essex North District Registry of Deeds, Book 1179, Page 762, has filed with said court a bill in equity for authority to foreclose said mortgage by entry and possession and exercise of a power of sale:

If you are entitled to the benefits of the Soldiers' and Sailors' Civil Relief Act of 1940, as amended, and you object to such foreclosure of said mortgage, you or your attorney should file a written appearance and answer in said Court at Salem, in said County of Essex, on or before the twenty-fourth day of April, 1972, which day is the return day of this subpoena or you may be forever barred from claiming such foreclosure is invalid under said Act.

Witness, WALTER H. McLAUGHLIN, Esquire, Chief Justice of our Superior Court, the seventh day of March in the year of our Lord one thousand nine hundred and seventy-two.

PHILIP A. HENNESSEY, Clerk.
(Seal)

The foregoing is a true copy.
Attest:
DONALD E. NUTTING,
Assistant Clerk.
March 16, 1972

Subscribe to the TOWNSMAN

DUMONT—FORTUNA
Cesspools & Septic Tanks
Vacuum Pumped
475-8256
ANDOVER AND VICINITY

"Oak-Knoll" at Andover

Conveniently located off Highland Road and only one mile to center, 2½ baths, 4 bedroom Garrison nestled on a wooded acre lot. Bancroft School Area. **High Forties.**

ACRE WOODED LOTS FOR SALE

For Appointment Call Builder

J. J. SEGADELLI, INC.
475-7755 or 1-369-6574

FERRIS TREE SERVICE

Trees and Branches
Cut and Taken Away
Shrubs and Hedges Removed

ODD JOBS

475-0758 or 475-4543

4 Bedroom Cape * Only $35,500**

Beamed ceiling living room with huge, raised hearth fireplace. Paneled dining area, nice equipped kitchen. ¾ acre treed lot with great privacy. Ideal for the kids. MLS exclusive.

4 Bedroom Colonial * $42,500**
Set on ¾ acre lot in bright, sunny neighborhood - on sewer - this 8 room wellbuilt home has separate dining room, large family room, carpeted, fireplaced living room, screened porch off, full basement, 1½ baths.

4 Bedroom Ranch * Upper Bracket**
North Andover in area of beautiful homes. Wooded lot. Tennis court, anyone? Unique styling, elegant decor, quality throughout. Magnificent paneled, fireplaced family room. Formal living and dining rooms. 2½ baths. Multizoned heating system. An incomparable home.

4 Bedroom Ranch * $65,000**
Mt. Vernon area - built with TLC for original owner, this 8 room one level home with tremendous basement (garden room) has beamed ceiling living-dining room, library, huge utility room, workshop located on the grounds. Inground pool. What a home!

Doherty Realty Agency, Inc.
475-0260
REALTORS MLS
Eves: 475-1419 or 475-5337 or 475-1713

ANDOVER
200-year-old Center Entrance Colonial. Excellent condition, six fireplaces, three bedrooms, over an acre of land.

ANDOVER
Custom Ranch near Bancroft school, three bedrooms, two baths, large patio, many extras.

BOXFORD
Three bedroom contemporary, snuggled over well-landscaped lot. Huge living room with fireplace. Air conditioned.

FRED BRADLEY & ASSOCIATES
188 NO. MAIN ST.
ANDOVER 475-4400

LISTINGS-WANTED
ANDOVER-----NORTH-ANDOVER
HUNNEMAN AND COMPANY has several qualified Buyers ready to purchase:

1. **ANDOVER** — Garrison with large Bedrooms to $48,000
2. **N. ANDOVER** - Older home with land $40,000
3. **N. ANDOVER** - New home, land for horses to $70,000
4. **Duplex or 2 families,** Andover or N. Andover to $45,000
5. **North Andover** - Colonial 4 Bdrms, Barn - to $40,000
6. **Vintage Colonial** - needing work/land to $65,000

Call us if you desire to list your property for sale.

475-4477

HUNNEMAN & Co Inc • REALTORS
IN ANDOVER AT 66 MAIN STREET

Member Multiple Listing Service

ANDOVER

Four year old GARRISON HOUSE - on approx. one acre. Attractively done in brick and frame. All large rooms including 4 bedrooms, family room, and recreation room, 2½ baths, 2 car garage. Early occupancy. **$54,900**

. . . . . .

SPLIT ENTRY - 7 room, 3 bedrooms, 2 baths, very good kitchen, screened porch, 2-car garage, attractive lot, fine area for children. **$41,000**

The **LEE DODD** *Realty*
30 PARK ST. ANDOVER
475-8543
Rita Dolan 475-1704
Roger Collins 475-3243
Bea Collins 475-3243
Catherine Bruno 475-4759

f Massachusetts
COURT
In Equity
No. 19894

DEVELOPMENT
Commonwealth
s corporation,
lace of business
n the County of
N C. OSGOOD,
OSGOOD and
D, all of North
County of Essex,
d North Andover
GOUCHBERG, of
said County of
OLOMB, of Lynn,
Essex, and WIL-
of said Swamp-
es of the North
ck Valley Wood
Commonwealth of
rporation, having
ss in Methuen, in
Essex; and all in
alth of Massachu-
Drywall Applica-
Hampshire cor-
place of business
the County of
the State of New
to all persons
benefit of the
ilors' Civil Relief
mended:
Family Mutual
corporation duly
r the laws of the
of Massachusetts,
of business in
d County of Essex,
e holder of a first
ing real property
20 Carleton Lane,
Andover, given by
evelopment Corp.,
he Family Mutual
ated September 24,
ded in Essex North
ry of Deeds, Book
has filed with said
equity for authority
d mortgage by entry
and exercise of a

tled to the benefits
' and Sailors' Civil
1940, as amended,
to such foreclosure
gage, you or your
d file a written ap-
nswer in said Court
id County of Essex,
e twenty-fourth day
2, which day is the
his subpoena or you
ever barred from
foreclosure is in-
id Act.
VALTER H. Mc-
squire, Chief Justice
r Court, the seventh
in the year of our
usand nine hundred
wo.
HENNESSEY, Clerk.

ing is a true copy.

NALD E. NUTTING,
Assistant Clerk.
March 16, 1972

o the TOWNSMAN

IDOVER

old GARRISON
on approx. one
actively done in
frame. All large
cluding 4 bed-
mily room, and
room, 2½ baths,
age. Early occu-
$54,900

. . . . . .

NTRY - 7 room,
ms, 2 baths, very
tchen, screened
car garage, attrac-
fine area for
$41,000

The
E DODD
Realty
ST. ANDOVER
5-8543
olan 475-1704
Collins 475-3243
ollins 475-3243
a Bruno 475-4759

LEGAL NOTICES

Commonwealth of Massachusetts
PROBATE COURT
Docket No. 42202

Essex, ss.

To RANDALL C. HOYLE of CHAMBLEE IN THE STATE OF GEORGIA.

A libel has been presented to said Court by your wife GRACE L. HOYLE, OF ANDOVER, IN THE COUNTY OF ESSEX praying that a divorce from the bond of matrimony between herself and you be decreed for the cause of desertion and praying for alimony and for custody of and allowance for minor children;

If you desire to object thereto, you or your attorney should file a written appearance in said Court at Salem within twenty-one days from the third day of April 1972, the return day of this citation.

Witness, JOHN A. COSTELLO, Esquire, First Judge of said Court, this tenth day of February 1972.

JOHN J. COSTELLO, Register
March 2-9-16

TOWN OF ANDOVER

PLANNING BOARD
PUBLIC HEARING

In accordance with Chapter 41, G. L. Section 81, notice is hereby given that the Planning Board of the Town of Andover will hold a public hearing MONDAY APRIL 10th, 1972, at 8:00 P.M. at the Town Hall, 2nd floor, on the petition of JOSEPH D. McDONALD for a plan drawn by CLINTON F. GOODWIN of Haverhill, Mass.

Subdivision located off SUNSET ROCK ROAD.

HAROLD T. KING, Chairman
ANDOVER PLANNING BOARD
March 16-23, 1972

ANDOVER

BEAUTIFULLY decorated 8 room Colonial Split-Entry in one of Andover's prime residential neighborhoods. 4 excellent bedrooms, 2½ baths. living room and family room both have fireplaces. Large eat-in kitchen has everything Mother ever dreamed of, including a trash masher. Wall to wall carpeting throughout. Large 2 car garage. Lovely 49,000 square foot wooded lot. Priced in low $60's.

EXOTIC 9 room Contemporary in one of Andover's choice residential areas. Lovely fireplaced living room, great dining room off large eat-in kitchen and huge screened-in porch overlooking in-ground swimming pool. Four bedrooms with 2½ baths. Great family room with extra room for 5th bedroom. Central air conditioning. Carpeted throughout. 2 car garage. Your children will be more than safe in this beautiful private area of approximately an acre of well landscaped grounds and lovely trees and shrubs. Low 60's.

CHARMING custom Cape with 6 bedrooms, 3 up and 3 down. 2 full and 2 half baths, screened porch, wonderful finished ground level family room with fireplace, book cases, beamed ceiling, bar. Private back yard. Choice area.

CONTEMPORARY large L-shaped Ranch with 4 bedrooms, on over an acre of land in the Academy area. Pleasant patio, screened porch to enjoy complete privacy. Big family room next to modern kitchen. $68,500.

DARLING
ASSOC. INC.
475-4515
24 CHESTNUT STREET

INDUSTRY EXECUTIVES are you . . .
transferring personnel or
hiring out-of-town employees?

HOME OWNERS are you . . .
moving locally or to another city?

Then this message is of vital importance to you!

Millions of Americans are moving locally and to other cities for any of the above reasons. If the problem of moving affects you, or if you are responsible for relocating employees . . . we can help you!

The Victor Company, Inc., is ready to serve you at a moment's notice. We are a member of NATIONAL MULTI LIST SERVICE (NMLS) - America's No. 1 Real Estate Marketing Network. Our members are in nearly every industrial and residential center across the nation . . . all Realtors well-experienced in solving your real estate problems . . . experts in locating homes to fit specific needs in specific communities. We can eliminate the worry and delay of double ownership. Our Research Department has information about neighborhoods, schools and churches in the communities in which you are interested.

You can receive FREE OF CHARGE our "HOMES FOR LIVING" pictorial magazine, a Monthly Publication packed with photos and information on homes currently available locally and for specific areas and cities across the nation . . . with details and descriptions which will help the relocating family quickly to select a home of their choice – type of architecture, number of rooms, etc. HOMES FOR LIVING permits house-hunting in the comfort of your living room or office. We can, as a member of NMLS, help you every step of the way and handle all details.

Personnel directors will save time and money because The Victor Company, Inc., Realtors, and our NMLS fellow members will assume the problems of reselling, securing loans and assist at both ends of the relocation. YOUR NMLS MEMBER GIVES PERSONAL ATTENTION TO EACH EMPLOYEE at no extra cost to the employee or employer. Call us now for your FREE copies of "HOMES FOR LIVING," for more information, or for a personal counselling appointment.

WE CAN HELP YOU BUY, SELL, OR TRADE A HOME ANYPLACE IN THE NATION

Call: 475-2201

The VICTOR Company, Inc.
Realtors
168 NORTH MAIN STREET
ANDOVER

CALL 475-1943 FOR
OUR AD TAKER

WANTED
HOUSE LOT
in Andover
Principals Only
475-8623

LEGAL NOTICES

Commonwealth of Massachusetts
PROBATE COURT
Docket No. 313912

Essex, ss.

To all persons interested in the estate of GERTRUDE F. PEARSON late of Andover in said County, deceased.

A petition has been presented to said Court for Probate of a certain instrument purporting to be the last will of said deceased by WALTER PEARSON of Andover in the County of Essex praying that he be appointed executor thereof, without giving a surety on his bond.

If you desire to object thereto you or your attorney should file a written appearance in said Court at Salem before ten o'clock in the forenoon on the twentieth day of March 1972, the return day of this citation.

Witness, JOHN A. COSTELLO, Esquire, First Judge of said Court, this twenty-third day of February 1972.

JOHN J. COSTELLO, Register
From the office of:
Sherman, Tavenner & Cregg
15 Central Street
Andover, Mass. March 2-9-16

MORTGAGEE'S SALE

By virtue of the power of sale contained in a certain mortgage given by CURTIS CONSTRUCTION CO., INC., a corporation duly established under the laws of Massachusetts, having its usual place of business at Marblehead, Essex County, Massachusetts, to Andover Savings Bank, a corporation established in Andover, Massachusetts, dated December 30, 1969, recorded in the North District of Essex Registry of Deeds book 1146, page 364, for breach of conditions contained in said mortgage deed, and for the purpose of foreclosing the same, and in accordance with a decree of Land Court (Case No. 63987-Misc.) will be sold at public auction on the mortgaged premises on Lot 15 on Thursday afternoon, April 6, 1972, at two-thirty o'clock, the premises conveyed by said mortgage deed, namely, a certain parcel of land in Andover being shown as lot No. 15 and 15A on a plan of land entitled "Subdivision and Acceptance Plan Forest Hills of Andover, Inc., Engineer, Clinton F. Goodwin, Registered Land Surveyor, 25 Washington Square, Haverhill, Massachusetts scale: 1"=40'", recorded with North Essex Registry of Deeds as Plan Number 5388, said Plan is dated October 1, 1965, being more particularly bounded and described as follows: NORTHWESTERLY in a curved line 62.83 feet by Aspen Circle; SOUTHWESTERLY 200.94 feet by Lot No. 14 as shown on said plan; SOUTHERLY 200 feet by lots 29A and 28 as shown on said plan; EASTERLY 80.93 feet and NORTHEASTERLY 202.86 feet, both courses by Lot No. 16, as shown on said plan; Lot 15 containing 25,590 square feet, more or less and Lot 15A containing 8090 square feet, more or less, according to said plan. Being a portion of the premises conveyed to Suburban Properties, Inc. by deed of Leonard K. Millen, Trustee in Bankruptcy of Surrey Real Estate Development Corporation, dated July 16, 1969, recorded in said Registry of Deeds, Book 1135, Page 290. Being the same premises conveyed to the mortgagor by deed of Suburban Properties Inc. dated December 30, 1969, recorded in said Registry of Deeds book 1146, page 363.

Said premises will be sold subject to all unpaid taxes and to any other municipal assessments. A deposit of one thousand dollars in cash, bank check or certified check will be required of the purchaser at the time and place of sale and the balance of the purchase money is to be paid within ten days thereafter.

ANDOVER SAVINGS BANK
by RICHARD C. MacGOWAN,
Treasurer, Mortgagee.
Tomlinson & Hatch, Attys.
101 Amesbury St.
Lawrence, Mass. March 2-9-16

Commonwealth of Massachusetts
SUPERIOR COURT
In Equity
No. 19892

Essex, ss.

To CURTIS CONSTRUCTION COMPANY, INC., a Commonwealth of Massachusetts corporation, having its usual place of business in Marblehead, in the County of Essex; BENJAMIN C. OSGOOD, KATHERINE C. OSGOOD and GAYTON OSGOOD, all of North Andover, in said County of Essex, as Trustees of Old North Andover Trust; GERALD GOUCHBERG, of Swampscott, in said County of Essex; SIMEON GOLOMB, of Lynn, in said County of Essex, and WILLIAM RODMAN, of said Swampscott, as Trustees of the North Trust; Douglas Development Corp., Inc., of said Marblehead; Merrimack Valley Wood Products Inc., a Commonwealth of Massachusetts corporation, having a place of business in Methuen, in said County of Essex; and all in said Commonwealth of Massachusetts; Hampton Drywall Applicators, Inc., a New Hampshire corporation having a place of business in Atkinson, in the County of Rockingham and the State of New Hampshire, and to all persons entitled to the benefit of the Soldiers' and Sailors' Civil Relief Act of 1940, as amended:

Whereas, The Family Mutual Savings Bank, a corporation duly established under the laws of the Commonwealth of Massachusetts, having a place of business in Haverhill, in said County of Essex, claiming to be the holder of a first mortgage covering real property situated as Lot 26 Raeligh Tavern Lane, in said North Andover, given by said Curtis Construction Company, Inc., to said The Family Mutual Savings Bank, dated October 22, 1970, and recorded in Essex North District Registry of Deeds, Book 1161, Page 14, has filed with said court a bill in equity for authority to foreclose said mortgage by entry and possession and exercise of a power of sale:

If you are entitled to the benefits of the Soldiers' and Sailors' Civil Relief Act of 1940, as amended, and you object to such foreclosure of said mortgage, you or your attorney should file a written appearance and answer in said Court at Salem, in said County of Essex, on or before the twenty-fourth day of April, 1972, which day is the return day of this subpoena or you may be forever barred from claiming such foreclosure is invalid under said Act.

Witness, WALTER H. McLAUGHLIN, Esquire, Chief Justice of our Superior Court, the seventh day of March in the year of our Lord one thousand nine hundred and seventy-two.

PHILIP A. HENNESSEY, Clerk.
(Seal)
The foregoing is a true copy.
Attest:
DONALD E. NUTTING,
Assistant Clerk.
March 16, 1972

An important new mechanism for achievement of clean water was provided when a Federal court decision in 1966 held that the Refuse Act of 1899 (previously applied only to debris that might obstruct navigation) outlaws industrial discharges of pollutants into navigable waters on their tributaries without a permit. Today, the provisions of this act are being increasingly invoked against polluters.

ELM REALTY
COMMERCIAL - RESIDENTIAL PROPERTIES
Robert Dalton, Realtor
Norman Merrill, Associate
475-4540
MEMBER OF M.L.S.

CRAFTSMANSHIP
You'll see the touches of craftsmanship in Carriage Chase wherever you look . . . Skillfully designed by experienced home planners, a Wynwood home gives you the most effective utilization of space in a home designed and built especially for you.
Every room will be built to your specifications using the finest materials available to give you a lifetime of pleasure and service.
WE BUILD TO YOUR PLANS OR OURS
CARRIAGE CHASE IN ANDOVER
PRICES START IN THE $50s
Dascomb Road to Lovejoy road, next left. Carriage Chase Sales Representative on premises Sat. & Sun. 'til dark. Other days by appointment.
Designed, Built and Sold by
WYNWOOD ASSOCIATES, Inc.
108 DASCOMB ROAD, ANDOVER, MASSACHUSETTS
Phone 475-4011

The Ultimate In Apartments
HERITAGE GREEN
230 Chickering Road Route 125
NORTH ANDOVER
Better Living by Farr
• SWIMMING POOLS
• PARK-LIKE SETTING
FIREPLACED
RECREATION COMPLEX
OPENING SOON
Open For Inspection
Two Bedroom Apartments Beginning At $205
OFFICE OPEN EVERY DAY 10 to 4
OR CALL **688-5994** FOR APPOINTMENT

you are invited

Deck House cordially invites your inspection of a new Model Home at Ledgewood in West Boxford. This exciting contemporary home dramatically furnished by Design Research is the focal point of a beautiful area of two acre wooded homesites awaiting the Deck House design of your choice. If you're planning to build and want your new home to be a truly personal statement of the way you want to live, let our representative show you a Deck House design to meet your particular requirements. The Model Home is open from 1-5 on Saturday and Sunday, and weekdays by appointment (phone 369-7000). We look forward to your visit.
DECK HOUSE, INC.
930 Main Street, Acton, Mass. 01720

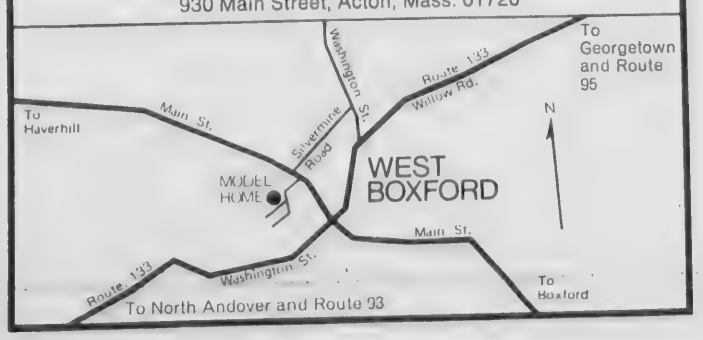

ANDOVER - NEW EXCLUSIVE
Howe Lucky Can You Get?

Call Howe On This One! Sprawling Custom Ranch on 13 acres of magnificent grounds in the heart of town. Two ponds - log cabin with fieldstone fireplace. House has 3 spacious bedrooms; 2½ baths; 2 fireplaces; terrific potential. $79,500
CALL FOR DETAILS
Douglas N. **Howe**
REALTORS
52 Main Street Andover 475-5100
Eves: Stephanie Maguire, 475-0073
Dorcas Costello, 475-2294

The Spider's Web
58 Haven Street
Reading
Antiques, collectables, decorative accessories.
Hours: Tues. - Sat. 10-6
Thurs. night till 9
944-9662

n ten days there-

SAVINGS BANK
C. MacGOWAN,
rer, Mortgagee.
h, Attys.

March 2-9-16

f Massachusetts
R COURT
In Equity
No. 19892

CONSTRUCTION
a Commonwealth
ts corporation,
place of business
in the County of
IN C. OSGOOD,
OSGOOD and
D, all of North
County of Essex,
ld North Andover
GOUCHBERG, of
said County of
GOLOMB, of Lynn,
Essex, and WIL-
, of said Swamp-
ees of the North
as Development
said Marblehead;
ey Wood Products
wealth of Massa-
ration, having a
ss in Methuen, in
Essex; and all in
alth of Massachu-
Drywall Applica-
w Hampshire cor-
a place of business
n the County of
d the State of New
d to all persons
e benefit of the
ailors' Civil Relief
amended:
e Family Mutual
a corporation duly
er the laws of the
of Massachusetts,
e of business in
aid County of Essex,
the holder of a first
ring real property
Lot 26 Raeligh
in said North An-
y said Curtis Con-
pany, Inc., to said
utual Savings Bank,
22, 1970, and re-
sex North District
Deeds, Book 1161,
filed with said court
ity for authority to
mortgage by entry
n and exercise of a

itled to the benefits
s' and Sailors' Civil
1940, as amended,
to such foreclosure
tgage, you or your
ld file a written ap-
answer in said Court
aid County of Essex,
he twenty-fourth day
2, which day is the
this subpoena or you
ever barred from
h foreclosure is in-
aid Act.
WALTER H. Mc-
Esquire, Chief Justice
or Court, the seventh
n in the year of our
ousand nine hundred
wo.
HENNESSEY, Clerk.

oing is a true copy.

ONALD E. NUTTING,
Assistant Clerk.
March 16, 1972

ant new mechanism for
of clean water was
en a Federal court
1966 held that the
of 1899 (previously
to debris that might
igation) outlaws in-
charges of pollutants
ble waters on their
without a permit. To-
rovisions of this act
increasingly invoked
ters.

Spider's Web
Haven Street
Reading
ues, collectables,
rative accessories.
Tues. - Sat. 10-6
rs. night till 9
944-9662

READ USE CLASSIFIED ADS

Personal a

REDUCE WITH REDOOSE, 98¢. Reduce excess fluids with Fluidex, $1.69. At Liggett Rexall Drugs. a-F-17-24-2-9-16-23-30-6-13-20

BUYING CARPET? Low overhead and shopping at home save you money. Call The Carpet Shoppe for an appointment. Call collect 1-363-2285. a-My-27-TF

LEGAL NOTICES

Commonwealth of Massachusetts
PROBATE COURT
Docket No. 314021

Essex, ss.

To all persons interested in the estate of LILLIAN M. PAINE late of Andover in said County, deceased.

A petition has been presented to said Court for Probate of a certain instrument purporting to be the last will of said deceased by ARTHUR WILLIAMS of Andover in the County of Essex, praying that he be appointed executor thereof, without giving a surety on his bond, LEWIS S. PAINE, the first named executor in said will, having deceased.

If you desire to object thereto you or your attorney should file a written appearance in said Court at Newburyport before ten o'clock in the forenoon on the twenty-seventh day of March 1972, the return day of this citation.

Witness, JOHN A. COSTELLO, Esquire, First Judge of said Court, this twenty-ninth day of February 1972.

JOHN J. COSTELLO, Register
March 9-16-23

Commonwealth of Massachusetts
PROBATE COURT
Docket No. 228671

Essex, ss.

To all persons interested in the trust estate under the will of FOSTER C. BARNARD late of Andover in said County, deceased, for the benefit of ELIZABETH D. BARNARD AND OTHERS:

The trustees of said estate have presented to said Court for allowance their nineteenth, twentieth and twenty-first accounts.

If you desire to object thereto you or your attorney should file a written appearance in said Court at Newburyport before ten o'clock in the forenoon on the twenty-seventh day of March 1972, the return day of this citation.

Witness, JOHN A. COSTELLO, Esquire, First Judge of said Court, this first day of March 1972.

JOHN J. COSTELLO, Register
Tomlinson & Hatch, Attys.
101 Amesbury St.
Lawrence, Mass. March 9-16-23

Personal a

THERMOGRAVED WEDDING INVITATIONS and a complete line of Wedding Stationery. Fine selection of papers and type-faces. Prompt service. ANDOVER TOWNSMAN, 26 Chestnut Street, cor. of Main Street. 475-1943. a-TF

Lost and Found b

ANDOVER SAVINGS BANK Pass Book No. 1-204805 has been lost and application has been made for payment in accordance with Sec. 20, Chap. 167 of the General Laws. Payment has been stopped. b-M-9-16

ANDOVER SAVINGS BANK Pass Book No. 52365 has been lost and application has been made for payment in accordance with Sec. 20, Chap. 167 of the General Laws. Payment has been stopped. b-M-16-23

ANDOVER SAVINGS BANK Pass Book No. 301972 has been lost and application has been made for payment in accordance with Sec. 20, Chap. 167 of the General Laws. Payment has been stopped.

Services Offered c

MOTHERS INTERESTED IN Co-op playgroup for 3 or 4 year olds, to begin Sept. '72. Elm Street - Carmel Road area. Call 475-4124. c-M-16.

BABY SITTING IN My Home - days, Monday through Friday. Central in-town location. Call 475-0008. c-M-16

ALL KINDS OF Carpentry, interior painting, playrooms, steps, panelling. Repairs, remodel, build. MacInnes, Contractor. 475-4098. c-M-9-16-23-30

CARPENTER WORK - Remodelling and Repairs. 25 years experience. Call George, 475-8789. c-M-2-9-16-23-30

FLOOR CLEANING SERVICE, Floors cleaned and waxed. Hardwood floors waxed. Dependable service. Call Mr. Kerr, Danvers, 774-3865. c-Jy-18-25-TF

Subscribe to the TOWNSMAN

Services Offered c

CURTAINS - WASHED, IRONED and starched: Fiberglas curtains and drapes, also other household ironing. Skirts and dresses hemmed. Reasonable prices. Call 475-2756. c-S-5-12-19-26-TF

LET ME FINISH - your sweater, knit garments. Buttonholes and self-buttons. Invisible weaving of seams. Instruction. Prices reasonable. Knits by Betty Lou, North Andover. 686-1728. c-S-10-17-24-TF

SHIRT COLLARS NEED turning? Zippers broken? Alterations and dress-making done in my home, quickly and expertly. West Andover. Call 686-7872. c-S-16-23-30-TF

DRAPERIES - SLIP COVERS - Custom made. Will cut and fit in your own home. Free estimates. For further information call 686-4584. c-S-5-12-19-26-TF

CALL 475-1943 FOR OUR AD TAKER

Services Offered c

PIANO TUNING & REPAIRING - Professional Piano Service, by expert technician. Former concert tuner, Baldwin Piano Co. Call Mr. Colford - dial 664-4313 (North Reading). c-My-27-TF

PAINTING - WYNWOOD ASSOCIATES, Inc., Designers, Developers, Builders. Call Ray Bourque 475-4011 days or 475-7048 evenings. c-D-3-10-17-24-31-TF

MR. SERVICE - ADDITIONS and Alterations. Painting. Custom Bathrooms. Call Larry Case, 475-3525. c-M-2-9-16-23-30-TF

WALLPAPERING & PAINTING - Quality work at reasonable rates. Free estimates. Call Ray Bolduc 475-2386. c-M-2-9-16-23-30

GENERAL REPAIRS
PAPER HANGING
PAINTING
Interior & Exterior
Chris 475-9362

West Parish Ranch
FOR SALE
By Owner

Home built with children in mind, the family room conveniently located next to kitchen, has a large fireplace and sliding glass doors to flagstone patio. Three good sized bedrooms, eat-in kitchen, spacious living room with attractive dining area, 2 full baths.
MID 30's

Call 475-4408

In ANDOVER

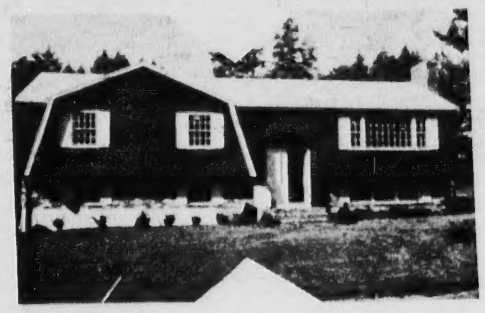

Custom detailed homes conveniently located one mile off 93. Quiet setting on tree-studded lots. All homes feature 2½ baths, family room, sun decks & 2 car garages.

Comfortably priced from the mid forties.

. . . Custom building inquiries are welcomed . . .

FOREST REALTY
233-3190
PLANNERS
DESIGNERS
DEVELOPERS

20 MAIN STREET, SAUGUS, MASS. ANDOVER OFFICE 475-2405

MR. SERVICE
ADDITIONS
ALTERATIONS
PAINTING
CUSTOM BATHROOMS
LARRY CASE, 475-3525

INVESTMENT MINDED ? ? ?

No More Rent Freeze on Four Apartments Or Less

We have all types of investment property in the Lawrence - North Andover area. Prices range from $18,000 up to $200,000. Call us today.

ARUNDEL, FLANAGAN, McCOY
ASSOCIATES
REAL ESTATE & INSURANCE
Since 1892
RESIDENTIAL - INDUSTRIAL - COMMERCIAL
BAY STATE BLDG., LAWRENCE - 686-0111

ANDOVER
IN-TOWN (14 Walnut Ave.) $29,900.

7 room - 3 or 4 bedroom Colonial. 2 full baths. Town sewer. **Taxes: $786.60.**

11 room Colonial. 5-6 bedrooms on the 2nd floor. 2 full plus 2 half bathrooms. 2 family rooms. **$89,500**

So. Lawrence - Mt. Vernon Area. - $26,700.
5 room - 2 bedroom ranch with large family room.

Numerous other choice listings in all price ranges.

JOHN HEWITT
REALTORS
"Multiple Listing Service"
475-0973 Eves. 475-1088 or 475-1834
40 ESSEX STREET, ANDOVER, MASS. 01810
-- Real Estate - Our Only Business --

How About Calling
HOWE
On One Of These?

I. SPICK AND SPAN - Inside and out - charming cottage completely remodelled - 3 good bedrooms, 1½ baths, great big kitchen all equipped - family room completely carpeted - wooded lot and under - $30,000

II. ON A QUIET CIRCLE - excellent 8 room garrison; top notch condition; 4 bedrooms; 1½ baths; carpeting - deck - den off eat-in kitchen; two car garage - town sewer; In town location - pretty wooded lot. $42,500

III. MLS EXCLUSIVE - Move right in - Eight room Colonial with big rooms, 4 bedrooms, 2½ baths; breezeway; 2 car garage; country setting with stone wall and trees. Mid 40's

IV. YOU CAN SEE FOREVER - Brand new 4 bedroom Colonial with 2½ baths - family room; garage; One of Andover's most desirable areas. Bancroft School. Town Sewer. Low 50's

V. ACADEMY AREA - Custom cape in top-notch area - 4 bedrooms, 2 baths, panelled den plus family room, secluded porch. Colonial decor inside and out - charming rooflines; beautiful shrubbery and stone walls. 60's

VI. TERRIFIC COLONIAL - 4 bedrooms, 2½ baths, beamed ceiling and fireplace in family room, formal dining room - extras include enclosed inground pool, large screened porch, lovely paneling. Upper 60's.

VII. ELEGANT LIVING - 4 levels with this magnificant custom Ranch of 11 spacious rooms; impressive foyer with fountain; adroit combination of brick, stone and flagstone. Secluded site in prestige area. Upper Bracket

VIII. NORTH ANDOVER - Magnificent new 9 room ranch - 4 bedrooms - 3 baths - 2 fireplaces - outstanding family room; exquisite imported tiles and wood finishes. Upper Bracket

Douglas N.
Howe
REALTORS
52 Main St. Andover
475-5100
Eves: Stephanie Maguire, 475-0073
Dorcas Costello, 475-2294

READ USE CLASSIFIED ADS for fast results

Subscribe to the TOWNSMAN

BIXBY'S BEST BUY!

------ North Andover ------

Young Colonial - In A "Most Desirable" Area Close To Transportation - Schools - Church & Shopping.

This 8 Room Garrison is on a corner lot, and it's in "Mint" condition. Large modern kitchen with large dining area or family room adjacent, with open serve-thru counter and cabinets accessable from either side. Paneled dining room and large fireplaced living room with half bath "Powder Room" close by. On the second floor, there are 4 bedrooms with full tile bath. Lower level contains an almost complete game room, laundry and storage workshop area. 2 car garage. Low taxes makes this home yours with reasonable monthly payments. Transfer of owner makes it available at $46,900.00.

Dorothy Gulezian - Broker In Charge

Bixby & Co. — The Andovers

The Real Estate People

CALL — **685-6331** — ANYTIME

NEW, NORTH ANDOVER - OFFICE PARK BLDG.

Junction 114 - 125 - Opposite Merrimack College Chapel

REALTORS - Multiple Listing Service

LICENSED SALESMAN OR BROKER NEEDED FULL TIME - IF INTERESTED CALL BOB DesROSIERS!

With BUYS Galore - We're Marching into SPRING!

AN EXCELLENT CHOICE FOR FAMILY LIVING is this sprawling custom built 4 bedroom Cape with a vista of rolling hills, near old North Andover center. Handsome living room and formal dining room, both with fireplaces, spacious Master bedroom suite complete with bar fireplace and separate entrance. Two car garage. **$83,000**

THE COMPLETE HOUSE! Exquisite decor throughout this handsome 4 bedroom Gambrel serves as a backdrop for its fireplaced living room, formal dining room, large eat-in kitchen, family room, study or possible 5th bedroom. Two car garage. Many extras. **$59,900**

DESIGNED FOR COMFORT - you'll find this 3 bedroom Ranch sited on an acre plus to be suited for an active family. Fireplaced living room, formal dining room, large kitchen and handsome family room leading outdoors to a 27x39 in-ground pool and cabana. Huge panelled family room in basement. Two car garage. **$57,900**

THE PERFECT SETUP - for the professional man wishing to combine office with home is this handsome brick, glass and flagstone Ranch with a view of the country club fairways. Fireplaced living room, dining room, large kitchen, family room, 4 bedrooms. In-ground pool, 2 car garage and over-size parking area completes the picture. **$67,000**

A HOUSE FOR TODAY'S TEMPO! Stunning contemporary with central air conditioning geared for entertaining and comfort. Besides a handsome living room, dining room, kitchen, 4 bedrooms, there's a corked walled family room with wine rack and a flagstone topped bar! In-ground pool - 2 car garage. **$62,500**

IF YOU COVET A CAPE - we've a very special one with a charming stone wall and trees. Inside are living room, dining room, kitchen with barbeque, 4 bedrooms, family room, 2 fireplaces, 2 car garage. **$65,000**

BERNARDIN REAL ESTATE, INC.

15 CENTRAL ST. ANDOVER 475-3415

EVENINGS: Mrs. Hershon, 475-2200
Mrs. Doucet, 475-5737
Mrs. Bradley, 475-0575

Services Offered c

TOWN TAILORS - CLEANING and pressing. All kinds of alterations on men and women clothing, 26 Chestnut Street, Andover. Call 475-6492. c-A-9-16-23-30-TF

EXPERT ALTERATIONS AT reasonable prices. Also custom fashions and designs. Call 664-4589. c-N-11-18-24-TF

SIMON VACUUM CLEANER Company, Merrimack Valley's largest Sales and Service Center, offers guaranteed service on Electrolux, Hoover, Royal, Eureka, etc. Free home demonstrations. Call 683-8359. c-O-23-30-TF

Don't Worry About RUBBISH REMOVAL

We'll Take Care Of It!

B & J

CALL **475-1208**

CELLARS & ATTICS CLEANED
ODD JOBS

Services Offered c

RUSH AND CANE Seating - Chairs restored with a new natural rush or cane seat. Call 352-6831. c-J-21-28-TF

ALLEN CONTRACTING CO. - Roofing, Building, Remodelling, Painting - at sensible prices. Dependable service. No job too small or too big. Free estimates. Call 682-7443. c-S-10-17-24-TF

Instructions

PERFORMING CLASSICAL PIANIST - Teaching advance students with at least 3 years experience. Call - 475-9303. d-O-7-14-21-28-TF

CONVERSATIONAL FRENCH for Travelers - 10 week course starting April 5, Wednesdays 7-9 PM. $20 person plus text. For information and registration call Cosmopolitan Travel Services, 686-2371. d-M-2-9-16

HALL-GALLANT

Realty Inc.

Musgrove Bldg., Elm Sq.

Andover 475-6969

WEST ANDOVER

This style of architecture was in vogue when the China clippers sailed the seven seas, and it's still a Whale of a house! Four or 5 bedrooms, fireplaced family room and kitchen combined, dining room, living room with fireplace, 2 full baths, can have a 3rd. Recreation room on lower level opening onto brick patio, automatic garage doors, children's playhouse, all set on a tree-studded lot of one acre. 2½ yrs. young. **Mid 60's**

The* LEE DODD *Realty

30 PARK ST. ANDOVER

475-8543

EVENINGS: Rita Dolan, **475-1704**
Catherine Bruno, **475-4759**
Bea & Roger Collins, **475-3243**

ANDOVER
NEED HELP WITH A MORTGAGE?

This fine duplex offers a nice home with peace, quite and conveniences at a reasonable cost with the income from the rented side. Each side has 6 rooms, 3 bedrooms, modern baths with showers. 2 boilers. Large 15,300 square foot lot. 2 car garage. Call now, This will not last. **Mid $30's**

DARLING ASSOC. INC.

24 CHESTNUT ST. 475-4515

Instructions d

ART CLASSES, SMALL groups, adults - children. Painting, drawing, sculpture. Join now to learn basics of drawing and painting preparatory to landscape painting out-of-doors, with Mrs. Daniels' expert guidance. 685-2036 (North Andover). d-M-2-9-16-23-30

NOTICE

Discriminating in employment because of sex is prohibited by the Massachusetts Fair Practices Act, G.L. c. 151B, s4). The use of "Male" and "Female" columns on this page is solely for the convenience of the reading public and all job opportunities advertised on this page are available to both sexes unless a bona fide occupational qualification is stated in the body of the ad.

Help Wanted—Female e

AVON! Up To Here In Bills? Looking for a way out? You can make extra money fast as an Avon Representative. You'll get out of the house, make new friends, enjoy life more! Call now. Mrs. Krokyn, 688-2686. e-M-2-9-16

EXPERIENCED PAINTER, will give free estimates on Interior and Exterior work. Very reasonable rates. Call Derrick Wreden, 475-7304 during 7:30 and 9 Evenings. e-M-16-23-30-TF

WANTED - CLEANING WOMAN 2 or 3 times a month. Transportation provided. $15.00 for 9 to 3:30 or 8:30 to 3. Call 475-6564. e-M-16

DEPENDABLE WOMAN WANTED - for light housekeeping and baby sitting, near center of town. Must have own transportation. One or 2 days a week, 475-4927. e-M-16

Work Wanted—Female h

COLLEGE STUDENT LOOKING for housekeeping work during the week after 1:00. Call 475-4550. h-M-16

Dogs, Cats and Pets k

AKC LHASA APSO Puppies - Golden, with black tips. Call 1-826-6448. k-J-27-TF

SIAMESE KITTENS - BLUE Point and Seal Point. Stud Service. Call 685-4304. k-M-2-9-16-23

PET INN - BOARDING, Grooming all breeds. Veterinarian supervised. Call for a reservation. 685-4304, between 10 and 4. k-My-6-13-20-27-TF

Articles for Sale l

SKIS - BRAND NEW Head Standards, 200 cm., Solomon 40 bindings, poles, $100. Fischer Alu Combi's, 190 cm., Tyrolia cable release bindings, poles, excellent condition, $69. Call after 6, 475-8168. l-M-16-23

DON'T MERELY BRIGHTEN carpets . . . Blue Lustre them! No rapid resoiling. Rent shampooer $1.00. Hill Hardware, 45 Main St., Andover. 475-0102. l-M-16

SCHWINN, BOYS FASTBACK Bike with ram horn handlebars, 5-speeds, A-1 condition, 2 years old, originally $85.00 - asking $55.00. Call 475-0913. l-M-16

SPECIALIZING IN SEPTIC SYSTEMS

Installation & Repairs

HOT-TOP
DRIVEWAYS • WALKS
& PARKING LOTS

FILL · GRAVEL · CRUSHED STONE
LOAM

EMIL J. INCOLLINGO, INC.

685-0253

Alexander Graham Bell patented the telephone, March 7, 1876.

READ USE CLASSIFIED ADS for fast results

Winter Cottages for Rent q

FOR RENT - SKI Lodge, 4 bedrooms, fireplace. Near 3 ski areas. Skimobile trails. Call 475-5488. q-N-24-TF

Rooms For Rent

H & H LODGE - Rooms, $12, and $15. per week. Call 664-8530, 110 Haverhill Street, North Reading. op-Jy-24-TF

ANDOVER - 1 ROOM AVAILABLE to rent in 4 room apartment, centrally located. Ideal for business person. Cooking facilities may be arranged. Write Box F-N, C/o Andover Townsman, Andover, Mass. 01810. op-M-16

Real Estate Brokers

TO BUY OR SELL Real Estate Call The Lee Dodd Realty, 30 Park Street, Andover, 475-8543

DOUGLAS N. HOWE, Realtor, 52 Main Street, Andover. Phone 475-5100, evenings 475-2294 or 685-0643. u-F-29-TF

Offices for Rent t

OFFICE FOR RENT - single office in downtown Andover. Will decorate to suit tenant. $125 per month. Call 475-4595. t-O-21-28-TF

ANDOVER CENTER - DELUXE Offices for rent. Call Cole Hardware, 475-1156. t-M-16-23-30-A-6-13-20

Land For Sale

NEW TO MARKET - 1 Acre, level, corner lot near Harold Parker Forest. Ready to build. 475-7128. -M-16

Wanted– Automobiles

AUTOMOBILES PICKED UP - For junk, free of charge. Call 686-5884 - 24 hour service. v-v-A-8-15-22-29-TF

Wanted to Buy v

ANTIQUES - BUYING PICTURE frames, brass beds, trunks, fancy dishes, pocket watches, jewelry oriental rugs, marble-topped furniture, mahogany reproductions, ball and claw furniture. 688-3072. v-M-3-10-17-24-TF

WANTED - ANTIQUE AND used furniture, china, glass, dolls, jewelry, clocks, oriental pieces, contents of homes and estates. Olde Redding Antiques, 622 Main Street, Reading Square. 944-4566. v-J-14-21-28-TF

Wanted to Buy v

WANTED - GIRL'S BICYCLE, 26-inch, 3 speed, excellent condition. Telephone 475-0780. v-M-16

USED PIANO WANTED - by individual. Please call 475-4753. v-M-16

LIONEL TRAINS BY local youngster. Call 475-0917. v-M-9-16

ANTIQUES - OR ANYTHING old, Marble-top, Walnut Grape and Rose carved Furniture, Glass, China, Silver, Jewelry, Clocks, Prints, Frames, Guns, Coins, Furniture, Etc., William F. Graham Jr., 165 Golden Hill Ave., Haverhill, Mass. Tel. Haverhill DRake 2-3708, will call to look. -v-TF

Subscribe to the TOWNSMAN

Automobiles y

1971 CHEVROLET STATION WAGON - V-8, 9 passenger, 200 HP engine, blue, power steering, power brakes, good tires, excellent condition. For further information, call 475-1496 between 9:30 A.M. and 4:30 P.M., Monday through Friday. y-M-16

ELLIOTT'S
PAPERING SERVICE
RESIDENTIAL - COMMERCIAL
PAINTING - DRY WALL REPAIR
475-6773

ANDOVER
Outstanding Custom Executive Ranch - Built by one of Andover's finest craftsmen.
Large fireplaced living room, formal dining room, family room, 3 large bedrooms, lots of closet space, finished playroom and beautiful workshop. 1½ acres over-looking country club and has a large in-ground swimming pool. **Priced in the 50's.**
IRWIN M. SQUIBB
475-7128 REAL ESTATE 475-7128

"Look to Look"

NORTH ANDOVER - Apple Blossoms!
Enjoy country living in this picturesque 3½ bedroom Gambr l. Family room and 20'x16' screened porch off delightf l kitchen. Formal dining room, large fireplaced living ro m. Acre lot with school bus at door. **Low** taxes.
Mid Forties
HEARTH REALTY
4 Railroad Street, Andover - 475-5800
951 Main Street, Wakefield - 246-0330
EVENINGS: Robert E. Look, 475-5580
George L. Kinsey, 944-4038, Charles W. Smyth, 475-2675

ANDOVER EXCLUSIVE

CUSTOM BUILT CAPE - 6 rooms, 2 car garage, country club area. $34,500

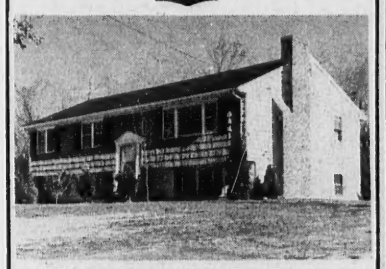

SPLIT ENTRANCE - 7 rooms, 1½ baths, 2 car garage excellent condition. Immediate occupancy. $39,500

SIDE ENTRANCE COLONIAL - 8 rooms, 2 baths, 2 car garage, over an acre. $48,900

CUSTOM RANCH - 7 rooms plus panelled family room, lovely setting with in-ground pool and cabana, 2 car garage. $57,900

Kay Noyes
475-2002

VICTOR

Looking For Something Unusual

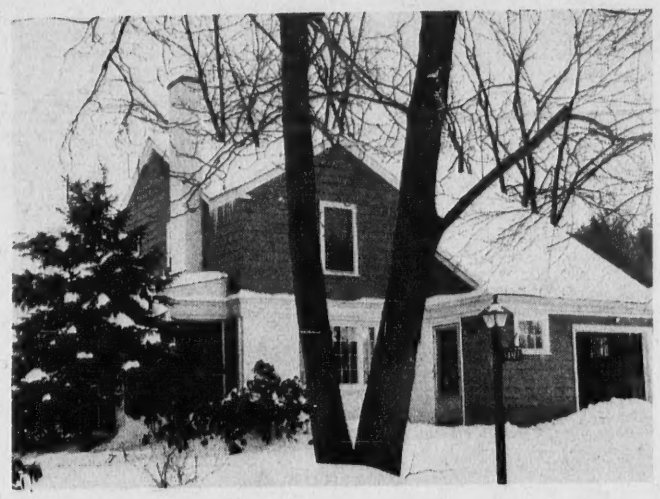

WHAT A CHARMER! You will love it - beautiful blue carpeting - formal dining room - fine kitchen with good eating area - 3 double bedrooms - 1½ baths - located close to town for your convenience **$38,900**

AND IT'S JUST AS INTERESTING ON THE INSIDE! Large living room - formal dining room - modern new kitchen - 4 bedrooms - 1½ baths - playroom - garage - interesting and spacious. . . **$38,900**

ALL THE WORK HAS BEEN DONE FOR YOU! Pretty blue carpeting installed - scrubbable wallpaper so beautifully co-ordinated - all those special touches of a custom built home are so evident - 3 really double bedrooms - 2½ baths - family room - basement Just move right in and enjoy. **$54,500**

4 BEDROOMS ON UPPER LEVEL 1 large bedroom lower level - all oversized, bright, airy & modern rooms - 2½ baths - big family room - screened porch - swimming pool. **$48,900**

Call 475-2201

The VICTOR Company
Realtors
168 NORTH MAIN STREET ANDOVER

HONORED. Lt. Francis Sparks was honored by his associates and friends last Thursday night on his retirement from the Andover Fire department. Presenting gifts to the retiring fire officer and his wife were William Moore, president of the Andover Fire Fighters union and Fire Chief Henry L. Hilton.

SCHOOL LUNCH MENU

Monday - steamed frankfort on bun, creamy cole slaw, baked Navy beans, mustard and relish, fruited jello and milk.

Tuesday - High and junior high: breaded veal cutlet, pan gravy, mashed potato, buttered peas, bread and butter, iced gold cake and milk. Elementary: chicken soup, assorted sandwiches, potato chips, lettuce and tomato, gold cake and milk.

Wednesday - chilled fruit juice, Italian meat balls and shell macaroni, bread and butter, sliced pineapple, raisin hermit and milk.

Thursday - baked chicken and gravy, mashed potato, buttered corn, cranberry sauce, corn bread, ice cream and milk.

Friday - fresh vegetable soup, cheeseburger sandwich, potato sticks, tossed green salad, deep dish apple pie and milk.

Dump Tour Saturday

The members of the League of Women Voters Environmental Quality Committee will conduct tours of the dump on Saturday, March 18, from 9 - 12.

The purpose is to enable the townspeople to get a better look at the sanitary landfill site and its problems prior to town meeting.

CALL 475-1943 FOR OUR AD TAKER

ANDOVER CHIMNEYS
Repairing
Waterproofing
Cleaning
Workmanship Guaranteed
475-3942 or 683-8587

St. Patrick's Day Special
PANTS
49¢
1 Week Only
Andover Clean Craft
42 Park Street
Across from Purity - Supreme

Action On Guards Delayed

A decision on the hiring of a crossing guard to assist children going to the Doherty school in the morning through Elm Square, has been postponed by the selectmen.

Two motions for action on the matter, presented to the board two weeks ago by parents, failed to gain a seconding motion and Chairman Robert A. Watters announced the matter would be postponed until the next meeting.

The parents had requested that two crossing guards be placed on duty in the square and in the area of Park and Barnard streets to assist youngsters.

Town Manager J. Maynard Austin, in a report to the board based on the findings of Police Chief David L. Nicoll, Safety Officer Richard Aumais and Dorothy Volker, head of crossing guards, recommended against the hiring of the additional personnel.

Selectman Alan French moved that the report be accepted and that no action be taken on the additional guards. He said he based his motion on the manager's recommendation and the studies of the safety personnel.

No second was provided, as was the case with a suggestion by Selectman Roger W. Collins that a part time person be appointed to assist in the matter.

Selectman Milton Greenberg said he had just received the report Monday evening and had not had sufficient time to go over it and compare it with the notes of the previous meeting when the matter was brought up.

It was then postponed.

DPW - Town Agree On Contract

Agreement was reached between employees of the public works department and the town this past week on a new contract for a year.

Town Manager J. Maynard Austin and Robert Volker, president of the union negotiating the contract for the employees, have signed the agreement.

The new contract provides a five percent increase for employees in eight categories. The agreement, within the federal wage-price guidelines, will amount to 16 to 22 cents an hour for the varying grades.

The contract agreement leaves the fire fighters union still engaged in collective bargaining procedures with the town.

Deadline Extension Denied

No extension will be granted for filing of state income tax returns, State Sen. William X. Wall has been informed.

Sen. Wall requested a two week extension in view of the lack of availability of forms for filing the state personal returns. In a letter to the department of corporations and taxation, Wall asked that the extension of two weeks be granted free of penalties, noting "this courtesy is due the taxpayer because of the length of time many of them had to wait before forms were available for use by them.

Acting Commissioner Donald T. Woods informed Sen. Wall that no extension would be granted beyond the April 18 deadline with an eight percent penalty being applied after that date.

The acting commissioner said that the forms are available in sufficient time and that the law does not allow extending the time for payment.

Supper To Be Held

St. Augustine's School Guild will hold a spaghetti supper Saturday, March 25 in the school hall from 4 to 7:30 p.m. There will also be homemade desserts served.

Mrs. Arthur Jowett is chairman of the large committee planning the event.

Reservations may be made by contacting either Mrs. Jowett or Mrs. John Harrigan.

SIMEONE
Pharmacy
2 Main St., Andover
Prescription Specialists
Tel. 475-0418

♦ACADEMY♦
BARBER SHOP
96 MAIN ST., ANDOVER
HAIR STYLING
For Men & Boys
8:30 to 6:00; Sat. 'Til 5:00
Closed Mondays

COLE'S
SPRING SAVINGS SPREE

REVERE WARE'S
Most Popular
Whistling Tea Kettle
$3.99
Reg. $6.50
2½ Qt. Capacity Stainless Steel with Solid Copper Bottom.

1972
WALLPAPERS
UP TO 50% OFF

ORTHO
Lawn Food 22-4-4
6000 ft. coverage only 3.95
Complete, fast-acting nutrients build lush green lawns. Quick-dissolving pellets won't burn, just water in.
6,000 sq. ft. Lawn Food 3.95
12,000 sq. ft. Lawn Food 6.95

• Lightweight • Double Insulated
10" ELECTRIC
CHAIN SAW
89.95
Power and stamina for tough cutting jobs! Use for major home improvement work, to trim trees, or to cut firewood. Double insulated fiberglass reinforced motor housing; reversible cutting bar; trigger guard; built-in manual oiler. 1600

FINISHED & UNFINISHED FURNITURE AT SACRIFICE PRICES!
25% OFF
DESKS
3 & 4 DRAWER CHESTS
BOOKCASES
SHOE CABINETS
SWEATER STORAGE CASES
END TABLES
TOY CHESTS
CORNER CHINA CABINET

HOOVER CUSTOM CONVERTIBLE
Model 1020
It beats, as it sweeps, as it cleans... famous triple action cleaning lifts carpet as smooth agitator bars gently tap carpet to bring deeply imbedded grit to the surface. 4-position rug adjustment from deep shag to indoor-outdoor. Large throw-away bag.
$59.99

TRU-TEST 3½ hp, 20" Cut
Our best mower value! Has easy-spin starter, 7" roller bearing wheels, height adjusters, anti-scalp disc, 360° baffles, washout port, folding handle. $69.88
Grass Bag Available

Corning Ware
6 Cup Tea Pot
Elegant Floral Bouquet Pattern
NOW $6.88
Reg. $7.95 SAVE $1.07

COLE'S PAINT & HARDWARE
10 MAIN ST. • ANDOVER • 475-1156